Supplement to "Country Life."

COUNTRY LIFE

THE JOURNAL FOR ALL INTERESTED IN COUNTRY LIFE AND COUNTRY PURSUITS.

VOL. LIV. No. 1404 [REGISTERED AT THE G.P.O. AS A NEWSPAPER] SATURDAY, DECEMBER 1st, 1923.

Published Weekly, Price ONE SHILLING. Subscription Price per annum. Post Free. Inland, 65s. Canadian, 60s. Foreign, 80s.

KNIGHT, FRANK & RUTLEY AND WALTON & LEE

THE ESTATE SALE ROOMS, LONDON, W. 1.

WEST DEAN PARK

NEAR CHICHESTER, SUSSEX

ONE OF THE MOST BEAUTIFUL ESTATES IN ENGLAND

THE MANSION IS TO BE LET, FURNISHED, FOR A TERM OF YEARS, WITH THE SHOOTING OVER

7,000 ACRES

IN A RING FENCE.

WEST DEAN PARK

LIES ON THE SOUTHERN SLOPE OF THE SOUTH DOWNS, ALMOST MIDWAY BETWEEN CHICHESTER AND MIDHURST.

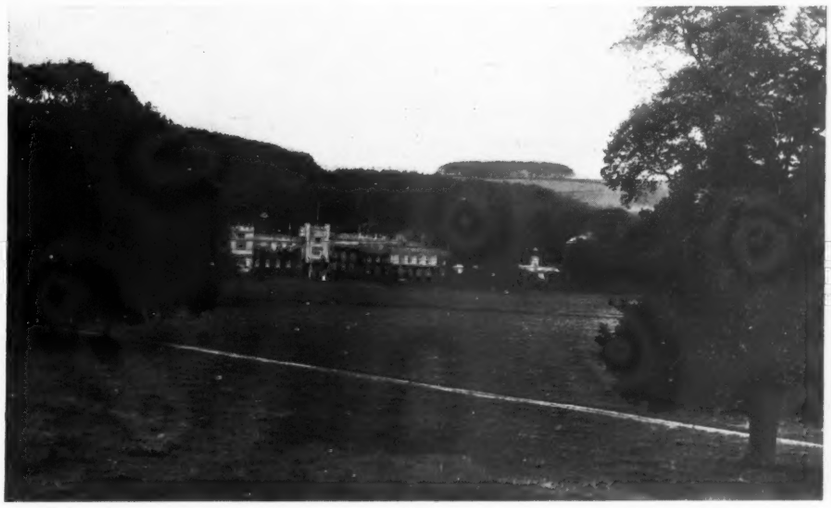

THE OUTLOOK IS MOST PLEASANT, THE HOUSE FACING A LARGE PARK IN WHICH ARE MANY FINE CEDARS AND GROVES OF BEECH AND LIME TREES.

On the ground floor is a

LARGE ENTRANCE HALL, THE OAK HALL (42ft. by 31ft.), DINING ROOM (35ft. by 24ft.), MORNING ROOM (24ft. by 22ft. 6in.), DRAWING ROOM AND LIBRARY (53ft. 6in. by 30ft.), BILLIARD ROOM (24ft. by 20ft.), SMOKING ROOM (27ft. by 26ft.), BOUDOIR AND STUDY. There are about 28 PRINCIPAL AND SECONDARY BEDROOMS, AND AMPLE ACCOMMODATION FOR MAID AND MEN SERVANTS. THE BATHROOMS (eleven in all) are conveniently distributed.

THE ELECTRIC LIGHT IS INSTALLED AND THE TELEPHONE CONNECTED.

THE HOUSE IS BEAUTIFULLY FURNISHED, AND CONTAINS MANY WORKS OF ART.

There is extensive stabling, three garages and men's accommodation.

THE GROUNDS

are well known for the arboretum, filled with specimen coniferæ. There are many acres of rhododendrons, and extensive lawns shaded by fine chestnuts, cedars, and fern-leaved beeches.

THE SHOOTING IS SOME OF THE BEST IN THE SOUTH, AND EXTENDS TO 7,000 ACRES,

including 2,000 acres of woods. The average bag of pheasants is 4,000 to 5,000, but the woods would easily carry 10,000 and about 1,500 partridges should be got in an average season.

PRIVATE GOLF LINKS ON THE ESTATE.

HUNTING WITH COWDRAY, LORD LECONFIELD'S, AND THE CRAWLEY AND HORSHAM FOXHOUNDS.

Full particulars, statement of game bags for ten years, and terms of letting from the Agents, Messrs. KNIGHT, FRANK & RUTLEY, 20, Hanover Square, W. 1.

KNIGHT, FRANK & RUTLEY, AND WALTON & LEE,

20, Hanover Square, W. 1.
90, Princes Street, Edinburgh.
78, St. Vincent Street, Glasgow.
41, Bank Street, Ashford, Kent.

Telephones:
3066 Mayfair (4 lines).
146 Central, Edinburgh.
2716 „ Glasgow.
17 Ashford.

HEAD OFFICE:
51A, LINCOLN'S INN FIELDS, W.C.2.

CITY OFFICE:
7, BIRCHIN LANE, E.C.3.

ALEX. H. TURNER & CO.
INCORPORATED WITH
ALFRED SAVILL & SONS

WEST END OFFICES: 69, SOUTH AUDLEY STREET, W.1
Telephone: Grosvenor 1210 (two lines).

COUNTRY OFFICES:
GUILDFORD
WEYBRIDGE
WOKING.

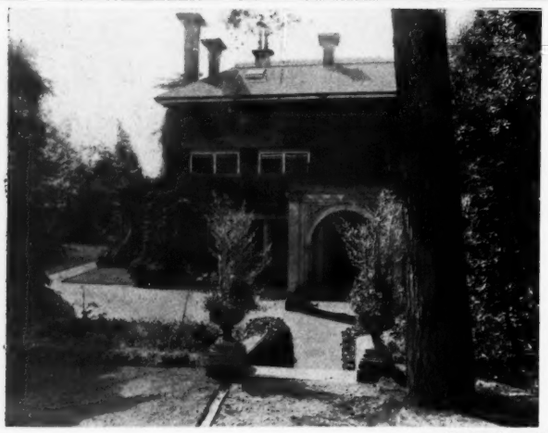

REIGATE HEATH
300FT. UP WITH DELIGHTFUL VIEWS OVER THE HEATH AND GOLF LINKS.
TO BE SOLD,
THIS VERY ATTRACTIVE RESIDENCE, containing *thirteen bed, two bath, lounge hall, billiard and three reception rooms.*
CHARMING OLD GARDENS AND GROUNDS OF SIX ACRES.
Entrance lodge, carriage drive; first-class garage for six cars, superior cottage for chauffeur; productive fruit and kitchen garden.
COMPANY'S ELECTRIC LIGHT AND WATER. MAIN DRAINAGE. CENTRAL HEATING. TELEPHONE.
Inspected and recommended by the Agents, West End Offices, as above.

BUCKS
ONLY 25 MILES FROM TOWN. SITUATED 550FT. ABOVE SEA LEVEL, ON THE CHILTERN HILLS.
A MOST ATTRACTIVE RESIDENCE, approached by a CARRIAGE DRIVE, and containing *ten bedrooms, three bathrooms, four reception rooms, billiard room.*
CHARMING PLEASURE GARDENS OF SIX-AND-A-QUARTER ACRES; two tennis courts, croquet lawn, ornamental pond, fruit and vegetable garden; ENCLOSURES OF ARABLE AND GRASSLAND OF
FIFTEEN-AND-THREE-QUARTER ACRES.
Exceptionally well-built garage and stables, two excellent cottages. Electric light. Central heating. Modern drainage. Company's water.
A VERY LARGE SUM OF MONEY HAS BEEN SPENT ON INTERIOR FITTINGS.
MODERATE PRICE ACCEPTED FOR QUICK SALE. WOULD BE SOLD WITH LESS LAND.
Recommended by the Agents, West End Offices, as above.

Telephone No. 293 Regent.

NICHOLAS
(E. DUNCAN FRASER and C. H. RUSSELL)
4, ALBANY COURT YARD, PICCADILLY, W.1; and at Reading.

Telegrams: "Nichenyer, London."

IN THE FAMOUS WYE VALLEY

FIRST-CLASS STABLING AND GARAGE.

DELIGHTFUL AND INEXPENSIVE GARDENS.
ELECTRIC LIGHT.

IN EVERY RESPECT A PLACE WHICH CAN BE CONFIDENTLY RECOMMENDED.

TO BE LET, FURNISHED, FOR A TERM OF YEARS,
WITH SHOOTING OVER 2,500 ACRES.

THIS WELL-KNOWN AND IMPOSING RESIDENCE, occupying a glorious situation,
WITH FAR-REACHING PANORAMIC VIEWS OVER THE WELSH HILLS.

The well-arranged accommodation includes
25 OR MORE BED AND DRESSING ROOMS, FOUR BATHROOMS,
FINE HALL, BILLIARD ROOM,
and
FOUR OTHER WELL-PROPORTIONED RECEPTION ROOMS.
EXCELLENT DOMESTIC OFFICES.

For full particulars, apply Messrs. NICHOLAS, 4, Albany Court Yard, Piccadilly, W.1.

KNIGHT, FRANK & RUTLEY AND WALTON & LEE

THE ESTATE SALE ROOMS, LONDON, W. 1.

PRELIMINARY ANNOUNCEMENT. BY DIRECTION OF CAPTAIN A. E. F. MORISON.

BANFFSHIRE

ABOUT FIVE MILES FROM TURRIFF RAILWAY STATION, SEVEN MILES FROM BANFF, AND ABOUT 40 MILES FROM ABERDEEN.

THE WELL-KNOWN RESIDENTIAL AND SPORTING ESTATE OF MOUNTBLAIRY,

WITH SALMON AND TROUT FISHING for three-and-a-half miles in the River Deveron, and including the small PROPERTY OF CRANNABOG:

TOTAL AREA ABOUT 4,000 ACRES

THE MODERN RESIDENCE OF MOUNTBLAIRY

is situated on the western side of the River Deveron.

It contains entrance hall, five reception rooms, fourteen bed and dressing rooms, five bathrooms, ample domestic offices and servants' quarters.

Lighted by acetylene gas, heating in corridors, ample water supply, drainage satisfactory.

PRODUCTIVE GARDENS,

terraced lawns leading down towards the river, tennis court and croquet greens, conservatory, peach-house and vineries, etc.

Garage, stabling, menservants' room, laundry, entrance lodge, and ample estate cottages.

The Fishing Lodge, known as

"THE COTTAGE,"

contains two public rooms, six bed and dressing rooms, bathroom, and domestic offices.

THE ESTATE

affords excellent low ground shooting, and a few grouse, woodcock, and roe deer are obtained; 200 partridges should be got, and formerly over 1,000 pheasants were reared; hares are plentiful. An artificial loch on the Estate provides good duck shooting.

SALMON AND TROUT FISHING in the River Deveron for about three-and-a-half miles. In the past season over 100 salmon were killed, one of which scaled 48lb. Heavy baskets of sea and river trout are obtained. In addition to the HOME FARM, which extends to about 400 ACRES, there are nine desirable arable farms, and some small agricultural subjects let on leases at good rents. The houses and steadings are suitable for the farms. There are 500 ACRES of woodlands. Most of the matured trees have been sold, but a considerable area has been replanted. There is an excellent small nursery for rearing plants.

TO BE OFFERED FOR SALE BY AUCTION EARLY NEXT SPRING (UNLESS PREVIOUSLY SOLD PRIVATELY).

Solicitors, Messrs. BURNETT & REID, 12, Golden Square, Aberdeen.

Auctioneers, Messrs. KNIGHT, FRANK & RUTLEY, 20, Hanover Square, London, W. 1, Edinburgh and Glasgow.

ABOUT ONE HOUR SOUTH OF TOWN

350FT. ABOVE SEA LEVEL.

TO BE SOLD,

A COMFORTABLE RESIDENCE IN THE ELIZABETHAN STYLE, STANDING IN TIMBERED PARK.

Accommodation: Five reception rooms, 21 bed and dressing rooms, four bathrooms, and offices; electric light, central heating, telephone; stabling, garage; farm, laundry, cottages. Wooded pleasure grounds. Picturesque lake and woodlands.

434 ACRES

Hunting. Shooting. Golf. The Residence and any reasonable area can be Sold separately.

Agents, Messrs. KNIGHT, FRANK & RUTLEY, 20, Hanover Square, W. 1. (12,923.)

KNIGHT, FRANK & RUTLEY, AND WALTON & LEE,
20, Hanover Square, W. 1.
90, Princes Street, Edinburgh.
78, St. Vincent Street, Glasgow.
41, Bank Street, Ashford, Kent.

Telephones:
3066 Mayfair (4 lines).
146 Central, Edinburgh.
2716 „ Glasgow.
17 Ashford.

(Knight, Frank & Rutley's advertisements continued on pages iii. and xiv.)

Telephone: Gerrard 36.
Telegrams:
"Belanlet, Picc, London."

HAMPTON & SONS

(For continuation of advertisements see page viii.)

Branches { Wimbledon 'Phone 80 / Hampstead 'Phone 2727

BY ORDER OF THE EXORS. OF SIR AUGUSTUS WEBSTER, Baronet, decd.

SUSSEX COAST

Two miles from Bexhill Station, adjacent to the Cooden Beach Golf Course.

THE VALUABLE FREEHOLD AGRICULTURAL ESTATE, FORMING THE BEXHILL PORTION

of the

BATTLE ABBEY ESTATE

and comprising

THREE RESIDENTIAL FARMS, viz.:

UPPER BARNHORNE FARM AND 233 ACRES. LOWER BARNHORNE FARM AND 116 ACRES. CONSTABLE'S FARM AND 104 ACRES.

SMALL HOLDINGS. COTTAGES.

Rich accommodation and marsh lands in Lots of 1 to 37 acres; the total area being

ABOUT 835 ACRES.

A CONSIDERABLE PORTION OF THE ESTATE, LYING ON THE SOUTHERN SLOPE WITH SEA VIEWS AND HAVING VERY EXTENSIVE ROAD FRONTAGES, POSSESSES GREAT PROSPECTIVE BUILDING VALUE.

HAMPTON & SONS will offer the above for SALE by AUCTION at the St. James' Estate Rooms, 20, St. James' Square, London, S.W.1, on Wednesday, December 5th, 1923, at 2.30 o'clock precisely, in nineteen Lots (unless previously Sold by Private Treaty).

Vendors' Solicitors, Messrs. HASTIE, 65, Lincoln's Inn Fields, W.C. 2. Particulars, plan and conditions of Sale may be obtained of the Auctioneers, HAMPTON & SONS, 20, St. James' Square, London, S.W. 1.

NEAR THE LAKE DISTRICT

FOR SALE.

A VALUABLE FREEHOLD RESIDENTIAL SPORTING and AGRICULTURAL ESTATE of about 1,200 ACRES,

lying well and intersected by about 174 acres of heavily-timbered woodlands, providing excellent covert for game; some trout fishing. Golf course two miles.

THE HANDSOME STONE HOUSE is finely placed on a terrace in a well-timbered undulating park and commands VIEWS OF GREAT EXTENT AND BEAUTY. Oak-panelled lounge hall, three large reception rooms, billiard room, nineteen bedrooms, two baths, and complete domestic offices.

WATER BY GRAVITATION. CENTRAL HEATING. SEPTIC DRAINAGE.

DELIGHTFUL PLEASURE GROUNDS,

with rose gardens and yew hedges, tennis lawns, woodland walks and waterfall, etc., etc., but inexpensive to maintain.

ELEVEN FARMS AND SMALL HOLDINGS,

let at moderate rents, numerous cottages, agent's house, etc., producing a substantial income.

The House and about 100 acres would be Sold separately.

Full particulars of the Sole Agents,
HAMPTON & SONS, 20, St. James' Square, S.W.1.

FAVOURITE WINCHESTER DISTRICT

CHARMING MODERN HOUSE WITH CAPITAL HOME FARM,

ABOUT 230 ACRES.

FOR SALE WITH POSSESSION.

Four reception rooms, hall and loggia, twelve bedrooms, four bathrooms.

ELECTRIC LIGHT. CENTRAL HEATING. GOOD WATER.

Terraced gardens with yew hedges, tennis lawn, rose garden, etc., designed in character with the House.

MODEL HOME FARM,

WITH AMPLE ACCOMMODATION, SIX COTTAGES, ETC.

PRICE MUCH REDUCED.

Particulars of the Agents,
HAMPTON & SONS, 20, St. James' Square, S.W. 1.

SAND AND PINE COUNTRY

AN OUTSTANDING ATTRACTIVE

MODERN JACOBEAN RESIDENCE.

CLOSE TO NOTED GOLF COURSE. STATION ONE MILE.

CENTRAL HEATING.

COMPANY'S WATER. GAS. MAIN DRAINAGE. TELEPHONE.

Lounge hall, three reception and billiard rooms, fourteen bedrooms, three bathrooms, servants' hall.

SUN TRAP SITUATION WITH FINE VIEWS.

Stabling, garage, two cottages; well-timbered grounds, lawns, sunk and kitchen gardens and wood; in all about

SEVEN ACRES.

FOR SALE, FREEHOLD.

Full particulars, apply,
HAMPTON & SONS, 20, St. James' Square, S.W. 1. (S 28,900.)

Telephone Nos.: Regent 4304 and 4305.

OSBORN & MERCER

Telegraphic Address: "Overbid-Piccy, London."

"ALBEMARLE HOUSE," 28b, ALBEMARLE STREET, PICCADILLY, W.1

IN THE BEST PART OF SURREY

THIS HANDSOME GEORGIAN RESIDENCE

lavishly fitted throughout with perfect taste and possessing all modern conveniences. It occupies a magnificent position in a

HEAVILY TIMBERED PARK OF 56 ACRES.

Lounge hall with gallery. | *Four reception rooms. Billiard room.* | *Seventeen bedrooms. Four bathrooms.* | *Electric light. Central heating.* | *Co.'s water. Telephone.*

EXTENSIVE STABLING. TWO GARAGES. FARMERY. THREE COTTAGES.

Magnificent old terraced grounds shaded by some fine old timber, sunk rose garden, walled kitchen garden, orchard, glasshouses. A feature is

TWO BEAUTIFUL LAKES WITH ISLANDS,

Overlooked by a classic temple. Long carriage drive with two lodges, etc.

Agents, Messrs. OSBORN & MERCER, as above. (14,272.)

£14,000, 235 ACRES. £11,000, 100 ACRES.

HAMPSHIRE.

SPLENDID POSITION, 250ft. UP, WITH SOUTH ASPECT. This perfect replica of a

QUEEN ANNE RESIDENCE,

built regardless of expense from the designs of the late Sir Ernest Newton, R.A.

Entrance hall.	Electric light.
Three reception rooms.	Central heating.
Eleven bedrooms.	Modern drainage.
Four bathrooms.	Telephone.

DELIGHTFUL PLEASURE GROUNDS

in keeping with the character of the house; stabling and garage.

MODEL FARMERY. SIX COTTAGES.

First-rate land carrying pedigree stock.

FISHING for half-a-mile in tributary of the Test. EXCELLENT SHOOTING.

Agents, Messrs. OSBORN & MERCER, as above. (14,199.)

WARWICKSHIRE.

Within daily motoring distance of Birmingham.

FOR SALE AT A LOW PRICE.

An exceedingly attractive Residential Property of some

74 ACRES

of rich park-like grazing land. The House stands about 300ft. above sea level, in perfectly rural surroundings, is approached by a long avenue drive with lodge, and contains oak-panelled hall, three reception rooms, eleven bedrooms, three bathrooms, good offices; electric light installed.

Stabling for several horses, garage, and two cottages.

Attractive grounds, with two tennis courts.

POSSESSION ON COMPLETION.

Personally inspected by Messrs. OSBORN & MERCER, as above. (12,804.)

AT A MUCH REDUCED PRICE.

"MACKERYE END," HARPENDEN.

THIS BEAUTIFUL OLD XVITH CENTURY HOUSE, part earlier, can now be purchased with its gardens and grounds and land of 12 or 20 ACRES. Situate amidst charming rural surroundings and yet within two miles of Harpenden Station and five from St. Albans, it is

AN IDEAL COUNTRY HOME

FOR ANYONE REQUIRING TO BE WITHIN EASY DAILY ACCESS OF TOWN.

THE HOUSE stands 400ft. above sea level and provides just such accommodation as is in demand to-day, viz., four reception, billiard, thirteen bedrooms, three bathrooms, etc.

It is full of Old-World charm, such as Oak Panelling, Powder Closets, Fine Ceilings, etc., yet it combines all the advantages of modern requirements, viz., Electric Light, Central Heating, Telephone, etc.

SOLE AGENTS, Messrs. OSBORN & MERCER, as above.

HERTS.

About 25 miles north of Town and in a favourite residential district.

FOR SALE AT A LOW PRICE,

a delightful little RESIDENTIAL, SPORTING AND AGRICULTURAL PROPERTY of about

260 ACRES

(would be divided),

lying well together in a ring fence with a well-built and attractive medium-sized house 450ft. above sea on gravel soil in inexpensive but

BEAUTIFUL OLD-WORLD GROUNDS.

Long carriage drive with lodge, model farmery, six cottages.

Personally inspected by the Agents, OSBORN and MERCER. (14,202.)

SOMERSET AND DORSET BORDERS.

400ft. up. Glorious views. Light soil.

THIS GENUINE TUDOR RESIDENCE,

replete with every convenience, and in perfect order.

Four reception rooms,	Electric light,
Ten principal bedrooms,	Passenger lift,
Three bathrooms,	Good water,
Servants' apartments.	Modern drainage.

CHARMING OLD-WORLD GARDENS.

CAPITAL STABLING.

LODGE, SEVERAL COTTAGES, TWO FIRST-RATE FARMS.

370 ACRES.

Golf links in park. Good hunting and shooting.

Personally inspected by Messrs. OSBORN & MERCER. (14,070.)

WILTS AND HANTS BORDERS.

Occupying a picked position on gravel soil, 350ft. up with GRAND PANORAMIC VIEWS.

TO BE SOLD, a shandsome GEORGIAN RESIDENCE facing south-east, approached by a drive, with entrance lodge.

Entrance hall,	Electric light,
Four reception,	Central heating,
Fourteen bedrooms,	New drainage,
Two bathrooms,	Excellent water.

First-rate stabling for seven, heated garage, model cow house, men's rooms, etc.; nicely timbered gardens, walled kitchen garden, range of heated glasshouses, pasture and woodland; in all about

20 ACRES.

HUNTING, GOLF, AND TROUT FISHING CLOSE BY.

Inspected by Messrs. OSBORN & MERCER, as above. (14,196.)

Telephone: Gerrard 36.
Telegrams: "Selanlet, Piccy, London."

HAMPTON & SONS

Branches: Wimbledon 'Phone 80, Hampstead 'Phone 2727

(For continuation of advertisements see page vi.)

ERECTED FROM THE DESIGNS OF WELL-KNOWN ARCHITECT.
About 600ft. up; one mile from station; five minutes from

WALTON HEATH GOLF COURSE

FOR SALE, THIS ATTRACTIVE MODERN RESIDENCE,
constructed of red brick and old tiles, containing
ON TWO FLOORS ONLY

Loggia, hall, three reception, seven bedrooms, two baths, complete offices. Gas and Company's water, telephone, independent hot water supply; excellent garage for three cars; well displayed GROUNDS of about AN ACRE.

INSPECTED AND RECOMMENDED BY
HAMPTON & SONS, 20, St. James' Square, S.W. 1. (S 35,175.)

SUSSEX

SHORT MOTOR RIDE OF IMPORTANT JUNCTION AND WITHIN
45 MINUTES OF TOWN.
Delightfully situated in a choice district.
COMFORTABLE AND UP-TO-DATE COUNTRY HOUSE OF MODERATE DIMENSIONS.

Hall, Three reception rooms, | Eight or nine bedrooms, | Two bathrooms, Servants' hall.

ELECTRIC LIGHT. WATER LAID ON. SOUTH ASPECT.
Inexpensive GROUNDS of about THREE ACRES, finely timbered, and including tennis lawn, etc.; stabling, garage.

FREEHOLD, £4,500.
HAMPTON & SONS, 20, St. James' Square, S.W. 1. (C 27,382.)

IN A FAVOURITE DISTRICT, AT THE FOOT OF THE

SUSSEX DOWNS

Within easy reach of the coast.

FOR SALE, COMFORTABLE FREEHOLD RESIDENCE,
well placed on high ground, in park-like GROUNDS of about TEN ACRES.

It has two avenue drives, commands lovely views, and contains hall, three reception, billiard, nine bedrooms, bath; garage, stabling, cottage, useful outbuildings; electric light, telephone, Company's gas and water; well-arranged grounds, excellent tennis lawn, cricket pitch, orchard, etc.—Agents,

HAMPTON & SONS, 20, St. James' Square, S.W. 1. (C 25,391.)

40 MINUTES TOWN.
NEAR THE NOTEDLY BEAUTIFUL

LIMPSFIELD COMMON

CHARMING MODERN HOUSE,
now available at greatly reduced price; three good reception rooms, seven bedrooms, bathroom, etc.
COMPANY'S GAS AND WATER. TELEPHONE. ELECTRIC LIGHT.
Inexpensive but pretty GROUNDS of about ONE ACRE.

FREEHOLD, 3,000 GUINEAS.
HAMPTON & SONS, 20, St. James' Square, S.W. 1. (S 22,725A.)

SUSSEX AND HANTS BORDERS

NEAR MIDHURST. 400FT. ABOVE SEA LEVEL.
FOR SALE, FREEHOLD,
THIS WELL-APPOINTED COUNTRY RESIDENCE,
beautifully situate in one of the best residential districts. It contains dining hall, drawing room, study, music room, schoolroom, nine bedrooms, fitted bath, offices; modern drainage, central heating.

WELL-WOODED GROUNDS OF THIRTEEN ACRES,
include tennis lawn, kitchen garden, two meadows, etc.; stabling and small farmery. Several golf links available.—Apply
HAMPTON & SONS, 20, St. James' Square, S.W. 1. (C 31,801.)

CHESHIRE

NEAR KNUTSFORD.
In a beautifully countrified position, on high ground; within easy reach of Manchester and other important centres.

TO BE SOLD, COUNTRY HOUSE AND 40 ACRES.

It contains entrance and lounge halls, billiard room, three reception rooms, eleven principal bed and dressing rooms, three bathrooms, servants' accommodation, dairy, etc. *Company's water, electric light, heating, independent hot water supply. sand and gravel soil.* STABLING, GARAGE, COTTAGES, MODEL FARMERY.

NICELY TIMBERED AND INEXPENSIVE GROUNDS, wide spreading lawns, walled kitchen garden, pastureland, etc.
HUNTING. GOLF ONE-AND-A-HALF MILES.
HAMPTON & SONS, 20, St. James' Square, S.W. 1. (N 15,223A.)

Offices: 20, ST. JAMES' SQUARE, S.W. 1.

Telephone: Mayfair 4846 (2 lines).
Telegrams: "Giddys, Wesdo, London."

GIDDY & GIDDY

(William Hunnybun, C. W. Browne, H. T. Lewis.)
LONDON. WINCHESTER.

Telephone: Winchester 394.

VILLARS-SUR-OLLON

IDEAL WINTER SPORTS CENTRE AND DELIGHTFUL SUMMER RESIDENCE.
4,500ft. above the sea with superb views over Vaudois Alps, Dents du Midi and Mont Blanc Range; on main Simplon line to Italy, 24 hours London.

TO BE LET, FURNISHED, on lease, or for winter or summer, or WOULD BE SOLD, an unique
ENGLISH-BUILT CHALET,
standing in private park offering fine ski-ing slopes.
The Chalet is charmingly Furnished, and contains
Square hall, four reception rooms, ten to twelve bed and dressing rooms (many of which open to balconies with splendid views), fitted bathroom, etc.
First-rate water supply from private mountain spring.
CENTRAL HEATING, TELEPHONE.
Tennis court.
English Church in village.

HOME FARM ON THE ESTATE SUPPLIES DAIRY PRODUCE, Etc., by arrangement.
Terms and further particulars of the Agents, Giddy & Giddy, 39a, Maddox Street, London, W. 1.

HUNTERCOMBE MANOR ESTATE

Half-a-mile Burnham and three-quarters of a mile Taplow Stations, three-and-a-quarter miles Maidenhead and Windsor; easy reach of river and golf links.

EXCEPTIONALLY WELL-BUILT AND PICTURESQUE
LABOUR-SAVING HOUSES,
with
TWO OR THREE RECEPTION,
BATH,
THREE OR FOUR BEDROOMS,
are now in course of erection on excellent sites on this
FINELY TIMBERED ESTATE,
and will shortly be available
AT MODERATE PRICES.

Application for particulars, prices, etc., should be made to
GIDDY'S, MAIDENHEAD AND WINDSOR,
or to
GIDDY & GIDDY, 39a, MADDOX STREET, W. 1.

BORDERS OF LOVELY CHALFONT COUNTRY (under a mile station, 40 minutes' rail with splendid service of trains).—EXCEPTIONAL RESIDENCE, built by present owner 1913, occupying well chosen position 330FT. ABOVE SEA LEVEL, with SOUTH ASPECT, in beautifully wooded gardens and grounds of OVER TWO ACRES; there are three reception rooms, fine lounge hall, seven bedrooms, two fitted bathrooms, and convenient offices; capital garage for two cars with two rooms over; electric light, gas and Company's water. Well-known golf links within easy reach.
Recommended by Agents, Giddy & Giddy, 39a, Maddox Street, W. 1.

HERTS AND MIDDLESEX BORDERS

EASY REACH THREE STATIONS. EXCELLENT TRAIN SERVICE. A LOVELY SITUATION, OVER 450FT. UP.

TO BE SOLD,
THIS CHARMING HISTORICAL
TUDOR RESIDENCE,
approached by private drive and surrounded by picturesque woodlands.
Contains
Oak-panelled hall with oak-beamed walls and ceiling, oak-panelled dining room, morning room, two drawing rooms, good offices with servants' sitting room, eight bedrooms, three bathrooms.
ELECTRIC LIGHT.
COMPANY'S WATER.
TELEPHONE.
Stabling. Garage. Large cottage.
BEAUTIFUL PLEASURE GROUNDS
with tennis and croquet lawns, walled kitchen garden, orchard, etc.; in all
ABOUT FOUR ACRES.

LAND AND ESTATE AGENTS.
Telephone 21.

ESTABLISHED 1812.

GUDGEON & SONS

WINCHESTER

AUCTIONEERS AND VALUERS.
Telegrams: "Gudgeons."

WOULD BE LET UNFURNISHED WITH OPTION OF PURCHASE.
AN ATTRACTIVE RESIDENTIAL PROPERTY in a picturesque
HAMPSHIRE
village, convenient for main road and railway service.
OLD-FASHIONED RESIDENCE,
with three reception rooms, eight bed and dressing rooms, bathroom, ample domestic offices.
GAS. COMPANY'S WATER.
Stabling and garage.
WELL-MATURED AND PERFECTLY SECLUDED GROUNDS
of about
THREE ACRES.
Full details of Gudgeon & Sons, Estate Agents, Winchester.

AN INDISPUTABLE BARGAIN.
HAMPSHIRE
WINCHESTER DISTRICT. Shooting, hunting, golf.
A SUPERB POSITION,
and commanding magnificent views over miles of undulating country.
Good hall, four reception rooms, eleven bed and dressing rooms, four bathrooms, complete domestic apartments.
ELECTRIC LIGHT. GARAGE AND STABLING.
CENTRAL HEATING. COTTAGE.
CHARMINGLY DISPOSED GROUNDS
with tennis lawn, rose garden and other attractions; meadowland, with stream.
ABOUT 30 ACRES (less if desired).
£10,000, OPEN TO OFFER.
Full details of Gudgeon & Sons, Estate Agents, Winchester.

JUST AVAILABLE.
FAVOURITE NEIGHBOURHOOD NEAR
WINCHESTER
VIEWS EXTENDING TO THE SOLENT.
A FREEHOLD RESIDENCE, exceptionally well arranged and fitted with every possible modern requirement.
READY FOR IMMEDIATE OCCUPATION.
Three reception rooms, ten bed and dressing rooms, two bathrooms, complete domestic offices.
GAS. COMPANY'S WATER.
EXCELLENT COTTAGE.
THE PLEASURE GROUNDS are a feature of the Property and possess a tennis lawn, flower garden, also kitchen and fruit garden; about
TWO-AND-THREE-QUARTER ACRES.
Full details of Gudgeon & Sons, Estate Agents, Winchester.

Auctioneers, Land Agents, and Surveyors.

CONSTABLE & MAUDE

2, MOUNT STREET, W. 1; AND STOW-ON-THE-WOLD, GLOS.

Telephone: Grosvenor 1427. " 2716.
Telegrams: "Audconalan, Audley, London."

PRELIMINARY ANNOUNCEMENT.
CHESHIRE AND DERBYSHIRE
BORDERS.
Within four miles of Stockport Station and only twelve miles from the City of Manchester.
THE STATELY XVIth CENTURY FREEHOLD RESIDENCE,
known as
"POYNTON TOWERS," STOCKPORT,
standing amidst a delightfully timbered park and approached by two drives with lodges at entrance. The accommodation comprises lounge hall, billiard and four reception rooms, ten principal bed and dressing rooms, three bathrooms, excellent domestic offices and servants' accommodation.
ELECTRIC LIGHT. CENTRAL HEATING. MAIN DRAINAGE.
TELEPHONE. EXCELLENT WATER SUPPLY.
HOME FARM with USEFUL BUILDINGS, stabling, garage, two lodges and three capital cottages.
The very beautiful PLEASURE GROUNDS, exceptionally well-timbered and shrubbed, include two tennis lawns, croquet lawn, herbaceous borders, rose garden, picturesque fish pond, of two acres, capital orchard and well-stocked kitchen garden, together with a delightful park, which contains a LOVELY LAKE of about seventeen acres; the total area extends to about
130 ACRES.
FOR SALE BY AUCTION early in the New Year (if not Sold Privately in the meantime). Full details from the Sole Agents, Constable & Maude, as above.

CONSTABLE & MAUDE, 2, MOUNT STREET, GROSVENOR SQUARE.

Telephone: Grosvenor 2020.

WINKWORTH & CO.

LAND AGENTS AND AUCTIONEERS, 48, CURZON STREET, MAYFAIR, LONDON, W. 1.

HANTS

CHARMING SITUATION 250FT. ABOVE SEA.

FOR SALE,

OLD-FASHIONED COUNTRY HOUSE, with modern improvements; lofty entrance hall, smoking room, drawing room, dining room and music room (all these are oak-panelled), good domestic offices, handsome principal staircase, seven best bed and dressing rooms, four servants' bedrooms.

ELECTRIC LIGHT. CENTRAL HEATING.

STABLING FOR SIX. THREE COTTAGES.

Outbuildings, including a studio.

Finely timbered grounds with lawns, kitchen garden, meadowland, etc.; in all about

EIGHTEEN ACRES.

HUNTING, FISHING, GOLF, SHOOTING, IN NEIGHBOURHOOD.

WINKWORTH & Co., 48, Curzon Street, Mayfair, London, W. 1. (3545.)

TROUT FISHING.

WILTS.—Hunting six days a week with the Duke of Beaufort's and other packs. Old-fashioned COUNTRY HOUSE, for SALE with stabling for eight and about nineteen acres of grounds, garden and high class pastureland; sitting hall, four reception, eleven bedrooms, and three bathrooms. Very moderate price.

WINKWORTH & Co., 48, Curzon Street, Mayfair, London, W. 1. (4251.)

HEREFORDSHIRE.

BEAUTIFUL OLD HOUSE of the William and Mary period, enriched by exquisite panelling and ornamental ceilings in high relief.

Hall, three reception rooms, thirteen bed and dressing rooms, two bathrooms and offices.

Heating and electric light; stabling, cottage; beautiful grounds, kitchen garden and orchard.

FIVE ACRES.

Inspected and recommended.—WINKWORTH & Co., 48, Curzon Street, Mayfair, London, W. 1.

BERKS

(NEAR SUNNINGDALE AND ASCOT).

A NOBLE MANSION,

containing spacious hall, six reception and billiard rooms, about 30 bed and dressing rooms, including nurseries and servants' rooms, six bathrooms, and complete offices, approached by long drives with five lodges, and stabling on high, dry land in

BEAUTIFUL OLD GROUNDS AND WELL-TIMBERED DEER PARK;

extending in all to about

214 ACRES.

(Would be Sold with less land.)

The Property has all the appurtenances of a high-class Residential Estate, including extensive stabling, garages, farmbuildings, first-class kitchen garden with range of glasshouses, and in the park is a lake seven acres in extent. The Mansion is lighted by electricity and water is laid on.

FOR SALE, FREEHOLD.

For particulars and order to view apply to the Agents, Messrs. WINKWORTH & Co., 48, Curzon Street, Mayfair, London, W. 1.

Telegrams: "Teamwork, Piccy, London."
Telephone: Mayfair 2300 (2 lines).

NORFOLK & PRIOR

ESTATE SALES ROOM AND OFFICES.

20, BERKELEY STREET, PICCADILLY, LONDON, W.1.

Auctioneers and Surveyors, Valuers, Land and Estate Agents.

SURBITON

On high ground with fine views to the South; ten minutes of station with splendid train service to Town.

AN EXCEEDINGLY WELL-APPOINTED MODERN RESIDENCE,

containing galleried hall, three reception and billiard room, eight bedrooms, day and night nurseries, two bathrooms. CENTRAL HEATING. MAIN WATER and ELECTRIC LIGHT. 'PHONE. COTTAGE. GARAGE. STABLING. Delightful heavily timbered grounds with tennis lawn; in all

TWO ACRES.

FOR SALE, FREEHOLD.—Illustrated particulars from NORFOLK & PRIOR, 20, Berkeley Street, W. 1. INSPECTED AND RECOMMENDED. (35,196.)

DEVON

On high ground overlooking the harbour at Dartmouth and within a few minutes of railway ferry.

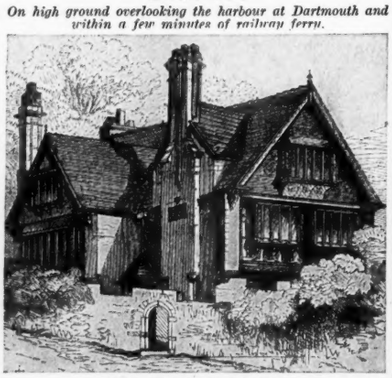

FROM AN OLD ENGRAVING.

A CHARMING LITTLE RESIDENCE OF HISTORIC INTEREST.

STONE AND TIMBER BUILT, with mullioned windows, panelling and moulded plaster ceilings. The accommodation includes

Hall, three reception rooms, seven bed and dressing rooms, bathroom, excellent offices; every modern convenience.

GARAGE.

Attractive but inexpensive terraced gardens.

£2,750 OR OFFER, FREEHOLD.

Illustrated particulars from SOLE AGENTS, NORFOLK and PRIOR, 20, Berkeley Street, W. 1. INSPECTED AND RECOMMENDED. (30,038.)

ESSEX

One mile of station. Four miles from Colchester.

CHARMINGLY PLACED

OLD-FASHIONED RESIDENCE,

planned on two floors and in perfect order; lounge hall, three reception, eight bedrooms, bath.

MAIN WATER, DRAINAGE and ELECTRIC LIGHT, CENTRAL HEATING, 'PHONE.

COTTAGE. GARAGE. STABLING.

Well-timbered grounds, pasture and arable; in all

27 ACRES.

£4,250, OR OFFER, FREEHOLD.

Illustrated particulars from FENN, WRIGHT & Co., Colchester; or NORFOLK & PRIOR, 20, Berkeley Street, W. 1. INSPECTED AND RECOMMENDED. (9094.)

NORFOLK & PRIOR, 20, BERKELEY STREET, PICCADILLY, LONDON, W. 1.

ALBERT ST., RUGBY.
132, HIGH STREET, OXFORD.

JAMES STYLES & WHITLOCK

LONDON, RUGBY, AND OXFORD.

44, ST. JAMES' PLACE, LONDON, S.W. 1.
3493 Gerrard.

WITHIN 30 MILES SOUTH OF TOWN.

QUEEN ANNE AND GEORGIAN RESIDENCE.

THE CHARMING OLD HOUSE occupies a secluded position within ten minutes' walk of station and well away from main roads. Accommodation: Central hall, three reception rooms, fine billiard room 35ft. by 20ft., seven bedrooms, bathroom, and usual domestic offices. The House is in first-rate order throughout, easy to run, and fitted with all modern conveniences, including

ELECTRIC LIGHT, COMPANY'S GAS AND WATER, TELEPHONE, ETC. GARAGE.

Delightful gardens and grounds, En-tout-cas tennis court, lawns, lake, stream, and meadowland; in all about

EIGHT ACRES.

PRICE £6,000, OR NEAR OFFER.

Details of JAMES STYLES & WHITLOCK, 44, St. James' Place, London, S.W. 1; Rugby and Oxford. (L 2739.)

WARWICKSHIRE.

In a favourite district near Rugby.

A GENUINE ELIZABETHAN RESIDENCE recently modernised and fitted throughout with all modern conveniences. Accommodation: Central hall, four reception rooms, eight bed and dressing rooms, two well-fitted bathrooms, and ample domestic offices.

ELECTRIC LIGHT, COMPANY'S GAS AND WATER, MAIN DRAINAGE.

Capital stabling. Garage for two cars.

Thoroughly matured gardens and grounds, with two tennis lawns, kitchen garden, paddock, etc.; in all about

TWO-AND-A-HALF ACRES.

Inspected by JAMES STYLES & WHITLOCK, Albert Street, Rugby; London and Oxford. (L 2324.)

BETWEEN

BANBURY AND STOW-ON-THE-WOLD.

In a very favourite district one mile from station and small town, and about eight miles from Banbury.

A CHARMING OLD STONE-BUILT RESIDENCE, containing sitting hall with old oak staircase, three reception rooms with oak beams, seven bedrooms, two bathrooms, and complete offices.

UNFAILING WATER BY GRAVITATION.

MODERN DRAINAGE.

Delightful small grounds, tennis lawn, orchard, flower and kitchen garden; excellent cottage; paddocks, etc., about SEVEN ACRES.

PRICE £3,300.

Or would be Sold with the adjoining farm of 100 acres if preferred.

Particulars of JAMES STYLES & WHITLOCK, 44, St. James' Place, S.W. 1; Albert Street, Rugby; and 132, High Street, Oxford. (L 2499.)

SOMERSET.

Within two-and-a-half miles of main line station.

A CHARMING OLD HOUSE, with many interesting features, fine oak panelling, etc. It occupies a delightful position 400ft. above sea level, and contains two halls, three reception rooms, fourteen bedrooms, and complete domestic offices, etc.; independent hot water system; garage, stabling, cottage, farmbuildings.

PICTURESQUE WELL-TIMBERED GROUNDS, and beautiful parklands; in all nearly

100 ACRES.

Additional land if required.

FOR SALE AT A MODERATE PRICE.

Full details of JAMES STYLES & WHITLOCK, 44, St. James' Place, London, S.W. 1; Rugby and Oxford. (L 2732.)

HEREFORDSHIRE.

With three-quarters of a mile of first-class trout fishing.

A DELIGHTFUL SMALL ESTATE with modern Residence, a perfect replica of a Tudor half-timbered House, pleasantly situated, and containing oak-panelled entrance hall, panelled dining room, library, drawing room, boudoir, thirteen bed and dressing rooms, two well-fitted bathrooms, etc.; electric light, central heating, excellent water supply.

Garage. Stabling. Modern cottages.

BEAUTIFULLY MATURED GARDENS AND GROUNDS

and sound meadowland; in all about

47 ACRES.

VERY MODERATE PRICE.

Details of JAMES STYLES & WHITLOCK, 44, St. James' Place, London, S.W. 1; Albert Street, Rugby; and Oxford. (L 2583.)

COTSWOLDS.

XVTH CENTURY RESIDENCE AND 500 ACRES.

A BEAUTIFUL OLD HOUSE, of typical Cotswold type with flat gables, mullioned windows, and stone roof. It has been completely restored and contains four reception rooms, eleven bed and dressing rooms, two bathrooms, and complete domestic offices, including servants' hall. There are many fine old fireplaces.

ELECTRIC LIGHT AND CENTRAL HEATING.

First-rate buildings in substantial order, bailiff's modern house, and four cottages; adequate water supply laid on to all cottages and throughout farm. The whole forms a delightful small Estate.

MODERATE PRICE.

Inspected by JAMES STYLES & WHITLOCK, 44, St. James' Place, London, S.W. 1; Rugby and Oxford. (L 1537.)

JAMES STYLES & WHITLOCK, 44, ST. JAMES' PLACE, LONDON, S.W. 1; RUGBY AND OXFORD.

Telephone : Grosvenor 1400.

CURTIS & HENSON

LONDON.

Telegrams : "Submit, London."

CLOSE TO THE DEVONSHIRE MOORS

IN AN EXCELLENT SOCIAL DISTRICT, EASY ACCESS OF THE COAST, WITH FIRST-CLASS SPORTING FACILITIES.

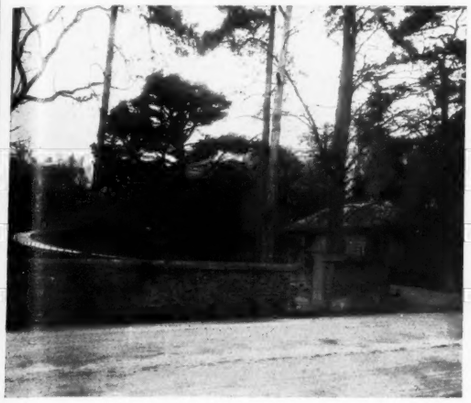

RESIDENTIAL ESTATE
OF
45 OR 153 ACRES
with a
MEDIUM-SIZE COUNTRY HOUSE
situated nearly
400FT. ABOVE SEA LEVEL.

Approached by a long carriage drive THROUGH A WELL-TIMBERED PARK, GUARDED AT ENTRANCE BY LODGE.

THE RESIDENCE OCCUPIES A SHELTERED POSITION, ENJOYING SOUTH ASPECT, WITH DELIGHTFUL VIEWS OF THE VALLEY OF THE TEIGN.

The accommodation comprises
SQUARE LOUNGE HALL, FOUR RECEPTION ROOMS, TWELVE OR THIRTEEN BED AND DRESSING ROOMS, BATH, SERVANTS' HALL, AND USUAL OFFICES.

EXCELLENT WATER SUPPLY, pumped by ram. MODERN DRAINAGE. ACETYLENE GAS.
Garage. Stabling. Cottage.

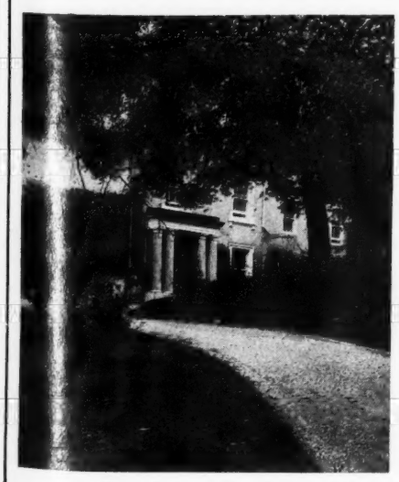

BEAUTIFULLY TIMBERED GROUNDS.

Ornamental water, tennis lawn, plantations, well stocked kitchen garden, surrounded by

SMALL PICTURESQUE PARK
WITH
MAGNIFICENT TIMBER.

Very conveniently situated for R. C. and Anglican churches.

HUNTING WITH THE SOUTH DEVON.
GOLF LINKS NEAR.
FISHING IN THE TEIGN.

FOR SALE
at a low price.
WITH POSSESSION

Personally inspected. Photos and further particulars of Messrs. WILSON, SON & COOMBE, of 22, Cathedral Yard, Exeter; or of Messrs. CURTIS & HENSON, 5, Mount Street, London, W. 1.

Telephone Nos.
Grosvenor 1553, 1554.

GEORGE TROLLOPE & SONS

25, MOUNT STREET, GROSVENOR SQUARE, W. 1.

And at
Hobart Place, Eaton Sq.,
West Halkin St., Belgrave Sq.,
45, Parliament St.,
Westminster, S.W.

SURREY (under 25 miles from Town in a rural and beautiful district).—For SALE, this moderate-sized COUNTY SEAT, situate on an eminence in an unusually fine park; two halls, four reception rooms, winter garden, fifteen bed and dressing rooms, two bathrooms; three men's rooms; electric light, central heating; stabling, garages; beautiful gardens; cottages, model home farm, delightful woods; in all about 450 ACRES. MODERATE PRICE.—Inspected and recommended by Sole Agents, GEORGE TROLLOPE & SONS, 25, Mount Street, London, W. 1. (1776.)

16 MILES FROM LONDON

£7,000
(OR OFFER).

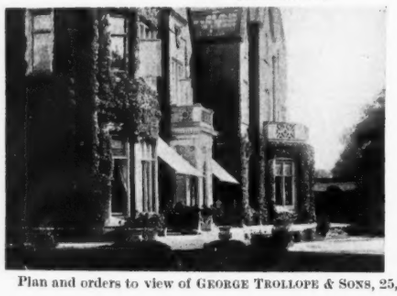

THIS COMMODIOUS
MANSION,

Suitable for a convent, school, sports club, or convalescent home, in

29 ACRES

Park-like land with main and side road frontages.

Carriage drive, lodge; 20 bed, two bath, fine suite reception rooms. Company's water, electric light, gas, main drainage; numerous outbuildings, cottage; gravel soil; station one mile.

Plan and orders to view of GEORGE TROLLOPE & SONS, 25, Mount Street, W. 1. (4976.)

40 MINUTES FROM LONDON in a noted beauty spot; station and golf course a mile.—Elizabethan style RESIDENCE in a *magnificent position with panoramic views to Leith Hill and Box Hill*; avenue drive with two lodges; lounge hall, billiards room, three reception rooms, twelve bed and dressing rooms, three baths; electric light, gas and water laid on; wonderfully pretty old timbered grounds; farmery with dairy and farmhouse; two cottages, garage, stabling, and park-like pastures; in all about 60 ACRES. TO BE SOLD.—Illustrated particulars of Sole Agents, GEORGE TROLLOPE & SONS, 25, Mount Street, W. 1.

SUSSEX

BETWEEN TUNBRIDGE WELLS AND EASTBOURNE.

£3,500

(OR £5,250 WITH FURNITURE, ETC.),

CHARMING

SMALL HOUSE.

Five bed, bath, three reception rooms; electric light; garage, cottage.

Pretty gardens and orchards; in all

SIX ACRES.

Orders to view of GEORGE TROLLOPE & SONS, 25, Mount Street, W. 1. (C2653.)

ROBINSON, WILLIAMS & BURNANDS

89, MOUNT STREET, GROSVENOR SQUARE, W. 1.

Telephones: GROSVENOR 2430 and 2431. Telegrams: "THROSIXO, LONDON."

EARLY GEORGIAN GEM

MAIN PORTSMOUTH ROAD. 30 minutes of Town and convenient for station.

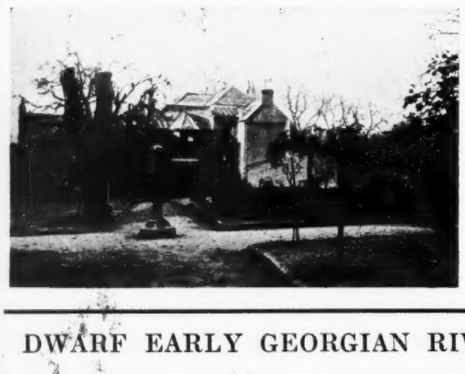

FOR SALE,

RED BRICK & TILE RESIDENCE,

Features of period well preserved, oak and painted panelling, arched door, and XVIth Century windows.

Nine bed and dressing rooms, two nurseries, two bathrooms, four reception rooms, good offices.

Garage and cottage.

ELECTRIC LIGHT, HEATING, MAIN WATER, TELEPHONE.

ABOUT TWO ACRES

CHARMING GROUNDS FORMING IDEAL SETTING. (5639.)

DWARF EARLY GEORGIAN RIVERSIDE RESIDENCE

HENLEY-ON-THAMES.

FOR SALE,

A UNIQUE OLD-WORLD BARGAIN,

FREEHOLD £3,500.

Nine bedrooms, two bathrooms, three or four reception rooms, good offices.

Garage, etc.

MAIN WATER AND GAS

Splendid boathouse.

Tennis lawn, kitchen garden, orchard.

ONE ACRE.

Inspected and recommended. (5626.)

Apply ROBINSON, WILLIAMS & BURNANDS, as above.

BENTALL & HORSLEY

199, PICCADILLY, W. 1. Gerrard 5318.

50 MINUTES OF LONDON.

CHILTERN HILLS (grandly placed, 600ft. up, light soil, south aspect).—This exceedingly attractive and well-built RESIDENCE, in first-class condition: lounge hall, three reception, billiard room, six or eight bed, bath; *electric light, Co.'s water, telephone*; garage; attractive gardens, large grass orchard, paddock and woodland belts. NINE ACRES. 4,000 GUINEAS ONLY.

GREAT BARGAIN.

Especially suitable to anyone requiring a charming little country property within daily reach of London.

BENTALL & HORSLEY, as above.

GLORIOUS LITTLE ESTATE.

TEN ACRES PARKLANDS. £4,500.

Just available.

DEVIZES (in this absolutely rural and beautiful country).—A most fascinating little old-world PROPERTY, in perfect order, uniquely placed, 500ft. up, on gravel soil, enjoying magnificent due south views. Most interesting old-world copper-clad Residence, containing large panelled rooms and having a most pleasant outlook over its own miniature PARK, in all respects a most unique little property; lounge hall, three large reception, seven bed, bath; gas lighting and modern drainage; stabling, garage, and most attractive old-world gardens. SUCH A LITTLE ESTATE AS IS IN GREAT DEMAND BUT VERY DIFFICULT TO SECURE.

BENTALL & HORSLEY, as above.

300 YEARS OLD.—SUSSEX (350ft. up, amidst beautiful undulating country and near a favourite old village).—A very charming old gabled RESIDENCE in excellent condition throughout and full of old-world features: three reception, eight bed and dressing, bath; central heating, lighting, Co.'s drainage and water; delightful old gardens, orchard, paddock; nearly THREE ACRES; gardener's cottage and fine old barn.

Executors anxious to sell. Moderate price.

BENTALL & HORSLEY, 199, Piccadilly, W. 1.

Telegrams: "Woodd, Agents (Audley), London."

JOHN D. WOOD & CO.

6, MOUNT STREET, GROSVENOR SQUARE, LONDON, W. 1.

Telephone: Grosvenor 2130 " 2131

PRELIMINARY ANNOUNCEMENT.

HEREFORDSHIRE AND RADNORSHIRE BORDERS

Convenient for three well-known hunts; Presteigne four miles, Kington five miles, Leominster nine miles, Titley Junction Station three miles.

THE WELL-KNOWN RESIDENTIAL PROPERTY, "STAUNTON PARK," including the early Georgian MANSION, with

190 ACRES,

in splendid order, occupying a beautifully sheltered yet elevated position in a finely timbered deer park, home farm, two fish ponds, pleasure grounds and gardens, with

NEARLY TWO MILES OF TROUT FISHING IN THE RIVER ARROW

from both banks practically the whole distance. Central lounge hall, billiard and five reception rooms, about 30 bed and dressing rooms, complete office; hunting stabling, garages, three lodges, and cottage.

Electric light. Central heating. Estate water. Good sanitation.

TO BE SOLD BY AUCTION (unless previously Sold Privately), along with a capital Sporting Property of some 360 ACRES, including Staunton Warren, Woodlands and a moderate-sized Residence, three fine farms, small holdings, accommodation lands, Staunton Corn Mill, finely grown timber, the "New Inn," Pembridge, etc., by

MESSRS. JOHN D. WOOD & CO., AT AN EARLY DATE.

Solicitors, Messrs. ELLISON & SONS, Cambridge; Land Agent, F. H. RUSSELL, Esq., Hereford; Auctioneers' Offices, 6, Mount Street, London, W. 1, from whom particulars may be obtained.

FOR SALE AT ABOUT HALF THE ORIGINAL COST.

WITHIN EIGHTEEN MILES SOUTH OF LONDON

AND CLOSE TO MAIN LINE STATION.

THIS UNIQUE RESIDENCE, standing high, enjoying lovely distant views. The House is beautifully fitted with polished wood floors and very fine mantelpieces; six bedrooms, three bathrooms and four reception rooms, etc. GARAGE.

Electric laundry, all labour-saving devices, electric light and gas for cooking, central heating, telephone, Company's water.

COACH-HOUSE AND GARAGE AND STABLING, ETC.

ABOUT FOUR ACRES

of nicely planted grounds and valuable orchard, tennis lawn, etc. The whole Property is in splendid order throughout and inexpensive to run.

Full particulars of Messrs. JOHN D. WOOD & CO. (30,662.)

NEWBURY

ONE-AND-A-QUARTER HOURS FROM LONDON.

COMPRISING A RESIDENTIAL ESTATE, with many historical associations; within one mile of Newbury Racecourse and the new golf links, opened May, 1923.

CHARMING OLD XVIITH CENTURY RESIDENCE,

situate 350ft. above sea level, on a southern slope, commanding fine views, and approached by carriage drive, in park-like meadows, and containing hall with fine old staircase, four reception rooms, sixteen bed and dressing rooms, bathroom, servants' hall, and offices.

STABLING FOR EIGHT. GARAGE. FARMHOUSES AND COTTAGES. There is woodland affording mixed shooting.

THE ESTATE COMPRISES ABOUT 375 ACRES.

INCLUDED IN THE SALE IS THE LORDSHIP OF THE MANOR WITH MANORIAL RIGHTS.

Further particulars of Messrs. A. W. NEATE & SONS, Land Agents, Newbury; or Messrs. JOHN D. WOOD & CO., Auctioneers, 6, Mount Street, London, W. 1. (V 10,395.)

SURREY, IN THE LOVELY DORKING DISTRICT. 30 MILES' MOTOR RUN OF LONDON

THIS DELIGHTFUL RESIDENCE is built of red brick with tiled roof, and occupies an unrivalled position 400ft. high, sand soil, south aspect. Accommodation comprises nineteen bed and dressing rooms, five bathrooms, billiard room, oak-panelled hall, three other reception rooms with oak floors throughout, complete domestic offices, including butler's bedroom and servants' hall. *Electric light, central heating, telephone, modern sanitary arrangements, with excellent cottages, garage and stabling.* Amidst some of the finest WOODLAND SCENERY, with far-reaching VIEWS TO SHOREHAM GAP AND THE FAMOUS CHANCTONBURY RING.

THE GARDENS AND GROUNDS are beautifully timbered, and great care has been bestowed upon them. Included are grass and hard courts, squash racquet court, flower beds, rose pergolas, rhododendron and woodland walks.

ORNAMENTAL LAKE WITH STONE AND RUSTIC BRIDGES

Completely walled-in and well-stocked kitchen garden; farm premises sufficient for the property.

TO BE SOLD WITH IN ALL ABOUT 50 ACRES.

Price and further particulars on application to the Agents, Messrs. JOHN D. WOOD & CO., 6, Mount Street, London, W. 1. (20,284.)

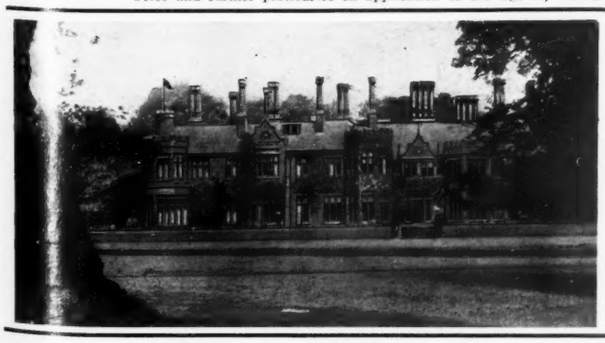

IN ONE OF THE FINEST GAME DISTRICTS AND IN AN EXCELLENT SOCIAL NEIGHBOURHOOD IN

NORFOLK

AN EXCEEDINGLY WELL-PLANNED RESIDENCE, WITH MULLIONED WINDOWS, TWISTED CHIMNEYS, TILED ROOF, planned on two floors, and standing in the midst of well-matured gardens and grounds: about SIXTEEN BED, THREE BATH, LOUNGE HALL, BILLIARD AND OTHER RECEPTION ROOMS.

TELEPHONE.

ELECTRIC LIGHT. GOOD WATER SUPPLY. CENTRAL HEATING.

Light loam soil, gravel and sand sub-soil; fine model homestead, standing 50 cattle, useful up-to-date buildings, ten cottages, including lodges; in all about

159 ACRES.

Plans, photographs and further information from Messrs. JOHN D. WOOD & CO., 6, Mount Street, London, W. 1, who have inspected and can strongly recommend the Property. (8781.)

JOHN D. WOOD & CO., 6, MOUNT STREET, LONDON, W. 1.

KNIGHT, FRANK & RUTLEY AND WALTON & LEE

THE ESTATE SALE ROOMS, LONDON, W. 1.

HANTS

Seven miles and twelve miles respectively from Petersfield and Winchester and one mile from the village and railway station of West Meon.

THE FREEHOLD RESIDENTIAL, SPORTING AND AGRICULTURAL PROPERTY known as

THE WESTBURY ESTATE, PETERSFIELD,

extending to about

2,297 ACRES,

including a MEDIUM-SIZED RESIDENCE, picturesquely seated in a well-timbered park, and containing vestibule and lounge hall, drawing room, dining room, boudoir, study and billiard room, sixteen bed and dressing rooms, seven secondary bed and dressing rooms, six bathrooms, and offices.

ELECTRIC LIGHT. CENTRAL HEATING. DEEP WELL WATER.

Squash racquet court; stabling for nine, garage and coach-house.

THREE EXCELLENT AGRICULTURAL HOLDINGS, SMALL HOLDINGS, two water-power corn mills, numerous cottages, accommodation lands and woodlands.

Hunting with the Hambledon and the H.H. Packs.

FOR SALE BY PRIVATE TREATY OR BY AUCTION IN THE SPRING.

Solicitors, Messrs. ROOPER & WHATELY, 17, Lincoln's Inn Fields, W.C. 2.
Agent, Mr. A. E. PEARCE, Westbury Estate Office, West Meon.
Auctioneers, Messrs. KNIGHT, FRANK & RUTLEY, 20, Hanover Square, W. 1.

FIFTEEN MILES FROM TOWN

ON THE GREAT NORTH ROAD.

A FREEHOLD ESTATE,

commanding wide panoramic views over the most beautiful part of Hertfordshire.

WELL-ARRANGED MODERN RESIDENCE, stands 400ft. above sea level, amidst fine natural woodlands, and contains entrance hall, six reception and billiard rooms, 31 bed and dressing rooms, eight bathrooms, and ample offices.

COMPANY'S GAS AND WATER, ELECTRIC LIGHT, CENTRAL HEATING, MODERN DRAINAGE, TELEPHONE, PASSENGER LIFT.

Stabling and garage with two flats over.

THE PLEASURE GROUNDS are heavily timbered, and include tennis and croquet lawns, rose, fruit and flower gardens, and woodland walks. Six cottages, farmbuildings, pasture, arable and woodland; in all about

113 ACRES.

HUNTING AND GOLF.

PRICE, FREEHOLD, £22,500.

Agents, Messrs. KNIGHT, FRANK & RUTLEY, 20, Hanover Square, W. 1. (16,515.)

PEAK OF DERBYSHIRE

IN THE DERWENT VALLEY.

TO BE LET, PARTLY FURNISHED, ON LEASE, OR MIGHT BE SOLD.

ATTRACTIVE RESIDENCE,

pleasantly situated in a park, through which it is approached along a drive nearly a mile in length, with lodge at entrance.

Accommodation: Entrance hall, three reception rooms, billiard room, seventeen bedrooms, dressing room, three bathrooms, and adequate domestic offices, including servants' hall.

ELECTRIC LIGHT. TELEPHONE.

STABLING FOR FOUR, KENNELS, GARAGE, THREE COTTAGES.

DELIGHTFUL GARDENS, TWO TENNIS COURTS.

There is a rabbit warren of 70 acres and rough shooting over an additional 580 acres, whilst a moor of 1,050 acres could be had February, 1925. Two miles private trout stream.

Full particulars of the Agents, Messrs. KNIGHT, FRANK & RUTLEY, 20, Hanover Square, London, W. 1. (17,531.)

BUCKINGHAMSHIRE

40 *MINUTES FROM PADDINGTON STATION.*

A FREEHOLD RESIDENTIAL AND AGRICULTURAL ESTATE,

including a brick and slated RESIDENCE, erected about 80 years ago, seated well away from the road, and approached by two drives with lodge entrances.

TWO HALLS, FOUR RECEPTION ROOMS, BILLIARD ROOM, FOURTEEN BED AND DRESSING ROOMS, TWO BATHROOMS, COMPLETE OFFICES.

CENTRAL HEATING. ELECTRIC LIGHT AND TELEPHONE INSTALLED.

COMPANY'S WATER AND GAS. MODERN DRAINAGE.

Stabling and garage and men's rooms.

SMALL FARMERY.

TO BE SOLD WITH EITHER 26 OR 84 ACRES.

HUNTING AND GOLF.

Agents, Messrs. KNIGHT, FRANK & RUTLEY, 20, Hanover Square, W. 1. (12,526.)

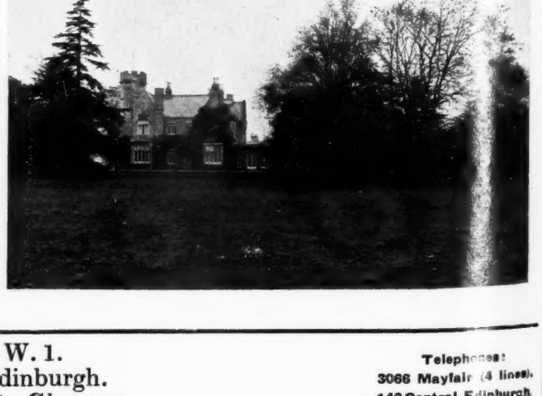

KNIGHT, FRANK & RUTLEY, AND WALTON & LEE,
20, Hanover Square, W. 1.
90, Princes Street, Edinburgh.
78, St. Vincent Street, Glasgow.
41, Bank Street, Ashford, Kent.

Telephones:
3066 Mayfair (4 lines).
146 Central, Edinburgh.
2716 " Glasgow.
17 Ashford.

(Knight, Frank & Rutley's advertisements continued on pages iii. and v.)

BRACKETT & SONS

TUNBRIDGE WELLS and 34, CRAVEN STREET, CHARING CROSS, W.C. 2

FOR SALE BY ORDER OF EXECUTORS.

Delightfully situated nearly 500ft. above sea level on the southern slope of the

FAMOUS PEMBURY SANDSTONE RIDGE

at Tunbridge Wells, two miles from station (London in 45 minutes).

THIS SINGULARLY BEAUTIFUL RESIDENTIAL ESTATE,

extending to

201A. 3R. 15P.

with a well-appointed MANSION of moderate size, approached by two carriage drives (each with lodge at entrance).

Handsome entrance and inner halls, four reception rooms, billiard room, eight bedrooms, two dressing rooms, bathroom, five bedrooms for servants, and very convenient kitchen offices on the ground floor with servants' hall.

ELECTRIC LIGHT. CENTRAL HEATING. TELEPHONE.
STABLING. GARAGE. SEVEN COTTAGES.

MAGNIFICENTLY TIMBERED PARKLANDS.

TERRACE WALK, FLOWER AND ROSE GARDENS, SHRUBBERY WALKS, WALLED KITCHEN GARDEN, GLASSHOUSES, SHEDS, ORCHARD, ETC.

CHARMING OLD FARMHOUSE

with modern farmstead and buildings, meadows and woodlands,

THE WHOLE HAVING BEEN FARMED BY THE LATE OWNER AND KEPT IN A HIGH STATE OF CULTIVATION.

Upwards of

A MILE-AND-A-HALF OF VALUABLE ROAD FRONTAGES.

Particulars and orders to view may be obtained of the Executors' Agents, BRACKETT & SONS, 27 and 29, High Street, Tunbridge Wells; and 34, Craven Street, W.C. 2.

3, MOUNT STREET, LONDON, W.1.

RALPH PAY & TAYLOR

Telephones: Grosvenor 1032 & 1033.

LOVELY OLD GEORGIAN RESIDENCE.
MIDDLESEX & HERTS BORDERS

FOR SALE, OR WOULD BE LET, UNFURNISHED,

SUMPTUOUSLY APPOINTED HOUSE, occupying a secluded position, and within twelve miles of Town; lounge hall, and suite of charming reception rooms, eight master bedrooms, and ample servants' accommodation, three bath; central heating and electric light; garage, lodge and cottage, etc.; 10 or 31 ACRES; well-timbered old-world grounds, rose garden, and water lily pond.—Terms, etc., of the Agents, RALPH PAY and TAYLOR, as above.

PICTURESQUE DOWER HOUSE

BEAUTIFUL BUCKS.
EASY DAILY REACH.
Seven bedrooms, bath and three reception.
OLD-WORLD GARDENS
ABOUT ONE ACRE.
Garage; electric light, and modernised throughout.
FREEHOLD FOR SALE.
Sole Agents, RALPH PAY & TAYLOR.

SUSSEX.

WEST PART (SIXTEEN MILES OF COAST, ONE HOUR OF TOWN; main line station five miles). — PICTURESQUE BLACK AND WHITE RESIDENCE, containing a wealth of old oak beams and floorings.

Eleven bed and dressing rooms, two bathrooms, three reception rooms, and long lounge hall. ALL MODERN CONVENIENCES; SMALL FARMERY; in all about

50 ACRES.

FREEHOLD FOR SALE at reduced figure.

Photos and full particulars of the Sole Agents, RALPH PAY & TAYLOR, as above.

RALPH PAY & TAYLOR, 3, MOUNT STREET, GROSVENOR SQUARE, W.1

RIPPON, BOSWELL & CO., F.A.I.

LAND AGENTS, SURVEYORS & AUCTIONEERS, 8, QUEEN STREET, EXETER.

Telephone 204.

ILLUSTRATED REGISTER OF PROPERTIES in the South and South-Western Counties. Price 2/-; by post 2/6.

AN EXCEPTIONAL BARGAIN.

ON THE BANKS OF THE ESTUARY OF THE EXE. HUNTING, SHOOTING, BOATING, FISHING, GOLF.

DEVON (South; equi-distant of Exeter, Budleigh Salterton and Exmouth).—To be SOLD, an important and perfectly appointed old-fashioned COUNTRY HOUSE, in a delightful situation, near village and midst beautifully timbered old-world grounds, with carriage drive and verandahed lodge entrance: three reception, nine bed and dressing rooms, two baths, conservatory, billiard room; stabling, garage; prolific fruit gardens, glasshouses. With or without gardener's cottage, orchard and land adjoining; also PICTURESQUE BUNGALOW; in all TEN ACRES.—Illustrated particulars of RIPPON, BOSWELL and Co., Exeter. (3879.)

Electric Light, Gas, Central Heating, Telephone.

FREEHOLD, £8,000, OR HOUSE, GROUNDS, LODGE, STABLING, Etc., FIVE ACRES, £4,500.

AT THE LOW UPSET PRICE OF £6,000.

SURREY (within one mile of Cranleigh Station, standing high with views over beautiful country away to Leith Hill, and approached by a long carriage drive).—

"REDHURST," CRANLEIGH.

A substantially built COUNTRY HOUSE, fitted with all modern appliances, including electric light and central heating, and the whole, except for a few minor decorations, is in a thorough state of repair; main water; four reception rooms, large billiard room, eleven bedrooms, two dressing rooms, three bathrooms, complete and splendidly fitted offices; beautiful gardens, lawns, hard and grass tennis courts, walled kitchen garden; stables and garages, all substantially built in character with the House and providing accommodation for three or four cars and four horses; two paddocks of useful grassland; the whole area being about 24 acres. The whole to be offered with vacant possession at the low upset price as stated above. Cottages and additional land are available. Messrs.

WHATLEY, HILL & CO. will offer the above well-known Country House for SALE by AUCTION with other lands, at Cranleigh, on Thursday, December 13th, 1923. —Messrs. WOODCOCK, RYLAND & PARKER, Solicitors, 15, Bloomsbury Square, W.C. 1. Messrs. WHATLEY, HILL & CO., Auctioneers, 24, Ryder Street, St. James's, S.W. 1.

LAND, ESTATES AND OTHER PROPERTIES WANTED

SUSSEX, HANTS, DORSET, WILTS, or SOUTH OXON.

URGENTLY REQUIRED TO PURCHASE.

A LESSER COUNTY SEAT.—The Mansion must have character, Palladian style not objected to; four or five reception, 16 to 27 bedrooms, bathrooms, and modern conveniences liked but not essential. Park and home farm of at least 60 acres, or up to 500 acres; sporting possibilities an advantage. £30,000 or so will be paid.—Photos and details received in confidence for specific applicant, who will inspect suitable properties at once.—Write "Urgent," c/o NORFOLK and PRIOR, 20, Berkeley Street, W. 1.

NORTHANTS, BERKS OR OXON.

WANTED, on short lease, with power to renew, Unfurnished COUNTRY RESIDENCE; three or four reception rooms, ten bedrooms (not larger); stabling for ten, grooms' rooms, one or two cottages, and paddocks; five furlong fairly level gallop essential.—JOHN GERMAN and SON, Land Agents and Surveyors, Ashby-de-la-Zouch, Leicester.

Telephone: 4706 Gerrard (Two lines).

TRESIDDER & CO.

Telegrams: "Cornishmen, London."

RENT, UNFURNISHED, £300 PER ANNUM.

WILTS & BERKS BORDERS

Situate in a 1st-class sporting district
700FT. ABOVE SEA LEVEL,
an attractive MANOR HOUSE seated in a park facing South, well away from the road and containing
Oak-panelled lounge hall, billiard room, 2 other reception rooms, 3 bathrooms, 12 bed and dressing rooms, etc.
Electric light, central heating, modern drainage, abundant water.
Stabling for 4. 2 Cottages. Garage.
Charming gardens with tennis and other lawns, walled kitchen garden and 17 acres of grass; in all

20 ACRES.

TRESIDDER & Co., 37, Albemarle St., W. 1. (6784.)

TO LET, UNFURNISHED, OR FOR SALE.

DORSET (overlooking the sea).—An attractive modern RESIDENCE; charming pleasure grounds, with tennis and other lawns, kitchen garden, etc.
Hall, 3 reception, 15 bed and dressing rooms, bathroom, servants' hall, etc.
Electric light, gas, Co.'s water, main drainage.
Stabling for 5, garage, and men's rooms.
TRESIDDER & Co., 37, Albemarle St., W. 1. (12,211.)

PRICE £4,000. RENT £200 PER ANNUM.

BERKS (1 hour London, ¼ mile station; high up on gravel soil).—A very attractive RESIDENCE, 3 *reception rooms, 6 bedrooms, bathroom, etc.*
Co.'s water, gas; telephone; modern drainage; charming gardens, and about 17 acres of grassland; in all nearly

20 ACRES.

Cottage; stabling; garage and excellent outbuildings.
TRESIDDER & Co., 37, Albemarle St., W. 1. (12,668.)

FOR SALE WITH 60 ACRES.

HEREFORD (4 miles, 2½ miles station).—Occupying a commanding position with extensive views, a most attractive modern RESIDENCE, well away from the road and containing
Lounge hall, 4 large reception rooms, billiard room, ballroom, 3 bathrooms, 10 principal bed and dressing rooms, secondary and servants' bedrooms, etc.
Central heating, acetylene gas, excellent water supply, modern drainage; stabling for 7, 2 garages; entrance lodge, cottage, first-class buildings; charming grounds, including badminton and tennis lawns, rich pasturage, etc.
TRESIDDER & Co., 37, Albemarle St., W. 1. (13,544.)

For SALE, with 63 up to about 400 ACRES.

NORFOLK (1 mile station, 5 miles Norwich).—Situate well away from the road in a finely-timbered park, an attractive RESIDENCE, *Large hall, 4 reception rooms, 16 bed and dressing rooms, etc.*
Entrance lodge, 4 cottages, stabling, garage and good outbuildings; charming gardens, ornamental lake, kitchen garden, orchards and parkland.
TRESIDDER & Co., 37, Albemarle St., W. 1. (13,627.)

BARGAIN. £5,500.

SURREY-HANTS (borders; 50 minutes London, mile station; occupying a secluded position, approached by carriage drive with lodge).—
A RESIDENCE OF CHARACTER.
Panelled halls, 4 reception rooms, | 3 bathrooms, 12 bedrooms.
Electric light, telephone, Co.'s water.
Excellent stabling, garage, rooms for married man.
DELIGHTFUL OLD GROUNDS, tennis, croquet and other lawns, kitchen garden, paddock, etc.; in all
7½ ACRES. Strongly Recommended.
TRESIDDER & Co., 37, Albemarle St., W. 1. (5187.)

SOUTH DEVON COAST (near Torquay).—A particularly attractive modern RESIDENCE, commanding magnificent land and sea views, and containing lounge hall, billiard room, 4 reception rooms, 12 bedrooms, 3 bathrooms; electric light; central heating, Co.'s water; gas, telephone; garage for 4 cars and excellent outbuildings; 2 cottages; lovely old gardens with lawns; paddocks; walled kitchen garden, etc.; in all about

9 ACRES.

For SALE at a reduced price.
TRESIDDER & Co., 37, Albemarle St., W. 1. (13,[illegible].)

114 ACRES. WOULD DIVIDE.

GLOS (3 miles Cirencester).—Situate in a most picturesque district, very attractive RESIDENCE (partly Elizabethan), 450ft. up on dry soil, and well away from the road.
Lounge hall, 4 reception rooms, 3 bathrooms, 17 bed and dressing rooms.
Co.'s water, telephone, acetylene gas, central heating
Stabling for 15, garage; 5 cottages; farmhouse and excellent buildings. There are charming grounds, including tennis lawn; lily pond, etc., and excellent pasture.
TRESIDDER & Co., 37, Albemarle St., W. 1. (13,494.)

HORSHAM & PULBOROUGH

(between; 1½ hours London).—For SALE, a very attractive old-world RESIDENCE, roofed with Horsham slabs; long carriage drive.
5 *bedrooms, bathroom (h. and c.), 2 reception rooms.*
Pretty grounds, kitchen garden; stabling for 4, good farm buildings, 3 cottages; 12 acres productive orcharding about 14 acres arable, the remainder good pasture. Intersected by stream. IN ALL ABOUT 123 ACRES.
TRESIDDER & Co., 37. Albemarle St., W. 1. (9076).

Telephone: Grosvenor 1671.

DIBBLIN & SMITH, F.A.I.

106, MOUNT STREET, W.1.

SUSSEX COAST

A pretty and healthy spot, one-and-a-half miles from important junction, three miles from sea; close to a premier golf course; magnificent views.

NEWLY DECORATED MANOR HOUSE, pretty hall, four reception, billiard, twelve bed and dressing, two baths, model offices; electric light, central heating, independent hot water, telephone, Co.'s water supply, modern drainage.

Small farm, three cottages, stabling, garage; picturesque grounds, woodlands, and rich pasturelands of nearly

40 ACRES. FREEHOLD, £10,500, OR OFFER.

Sole Agents, DIBBLIN & SMITH, 106, Mount Street, W. 1.

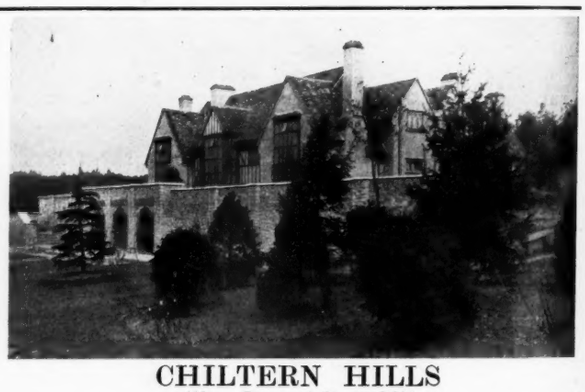

CHILTERN HILLS

(Above Penn and Beaconsfield.)

THIS DELIGHTFUL MODERN JACOBEAN EXAMPLE, adjoining a nobleman's Estate, on dry soil, with extensive views, planned on novel lines by eminent architect; containing fine refectory or reception hall, three other sitting rooms, nine or ten beds, three baths, electric lighting, central heating, gas, telephone, etc.

Terraced gardens, pasture and woods of

ELEVEN ACRES. REDUCED PRICE, £8,500.

DIBBLIN & SMITH, 106, Mount Street, W. 1.

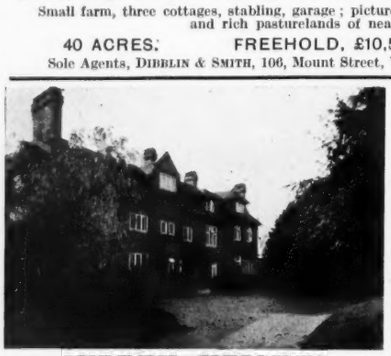

SURREY HEIGHTS

700FT. UP. WONDERFUL VIEWS.
Within easy daily reach of London.

THIS BEAUTIFULLY BUILT MODERN RESIDENCE, in red brick, approached by winding drive, and standing in

FINELY TIMBERED GROUNDS.

Entrance and lounge halls, three reception, ten or eleven bedrooms, two bathrooms, splendid offices; garage and outbuildings; Company's water, petrol gas.

THREE ACRES. £6,600.

Inspected and highly recommended by DIBBLIN and SMITH, 106, Mount Street, W. 1.

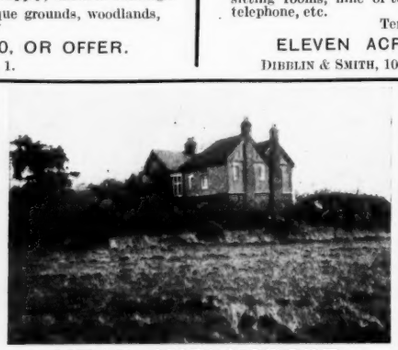

NEAR CHELMSFORD

AN EXCEPTIONAL BARGAIN.

AMIDST BEAUTIFUL COUNTRY, 300FT UP, ON GRAVEL SOIL. Under 25 miles from Town.

THIS PICTURESQUE MODERN RESIDENCE, in first-class order, containing fine lounge hall, two reception, six bedrooms, bathroom, and nice offices. FINE VIEWS. ELECTRIC LIGHT.

SPLENDID GARAGE, STABLING, AND FARM-BUILDINGS.

NINE ACRES. £3,500.

Inspected and highly recommended by DIBBLIN and SMITH, 106, Mount Street, W. 1.

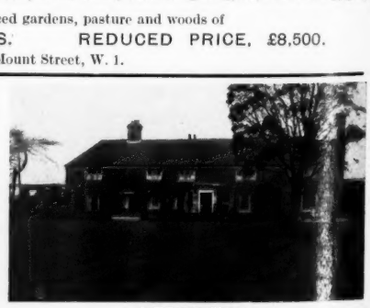

SUSSEX

600ft. up, with panoramic views of Ashdown Forest and other landmarks.

ADJOINING GOLF COURSE.

17TH CENTURY FARMHOUSE, carefully restored, and presenting a most fascinating appearance in old-toned red brick, fine old beams, raftered ceilings, antique grates, etc.; lounge hall, three good sitting rooms and excellent offices, eight bed and dressing rooms, bathroom, etc.; garage (heated), stabling and outbuildings; charming and inexpensively maintained gardens, including terrace walks, water garden, large lawns, putting green; good kitchen garden; about

THREE ACRES. REDUCED PRICE.

MORE LAND AVAILABLE.

Inspected and recommended by DIBBLIN & SMITH, 106, Mount Street, W. 1.

ST. LEONARDS-ON-SEA.—Freehold, with vacant possession. A very charming compact seaside COUNTRY RESIDENCE, in perfect order; delightfully situated on high ground, on the outskirts of this favourite town; fine views of open country and sea; one-and-a-quarter hours London, mile from station. Sacrifice for quick SALE, £3,900.—WEST'S, Estate Agency, East Grinstead.

ALDEBURGH-ON-SEA (first-class golf and yachting).—Freehold RESIDENCE with three reception, seven bedrooms, two bathrooms, usual offices; electric light; early possession; £1,600, including valuable fixtures.—WOODCOCK & SON, Estate Agents, Aldeburgh, Suffolk.

HAMPSHIRE AND SOUTHERN COUNTIES
including
SOUTHAMPTON AND NEW FOREST DISTRICTS.
WALLER & KING, F.A.I.,
ESTATE AGENTS,
THE AUCTION MART, SOUTHAMPTON.
Business Established over 100 years.

SHOOTINGS, FISHINGS, &c.

SCOTLAND.
ESTATES—SHOOTINGS—FISHINGS.
For Sale or to Let.
Full particulars apply
WALKER, FRASER & STEELE, Estate Agents,
74, BATH STREET, GLASGOW.
Telegrams: "Sportsman," Glasgow.

Telegrams: "Estate, c/o Harrods, London."
Branch Office: "West Byfleet."

HARRODS Ltd.

62 & 64, BROMPTON ROAD, LONDON, S.W.1.
(OPPOSITE MESSRS. HARRODS Ltd. MAIN PREMISES.)

Telephone No.: Western One (85 Lines).
Telephone: 149 Byfleet.

BERKHAMSTED DISTRICT

Amidst delightful rural surroundings, 520ft. above sea level within easy motoring distance of three stations.

OLD HALF-TIMBERED RESIDENCE, possessing many interesting features, and recently re-decorated throughout: lounge hall, three reception and full-sized billiard room, seven bed and dressing rooms, bath and complete offices, ample water, petrol gas, modern drainage, central heating, rain water reservoir; farmery, cottage, garage, stabling.

TASTEFULLY DISPOSED PLEASURE GROUNDS.

Tennis and other lawns, herbaceous borders, orchard, kitchen garden and excellent grassland; in all about

35 ACRES.

£5,250, FREEHOLD (MIGHT BE SOLD WITH LESS LAND).

Sole London Agents, HARRODS (LD.), 62–64, Brompton Road, S.W. 1.

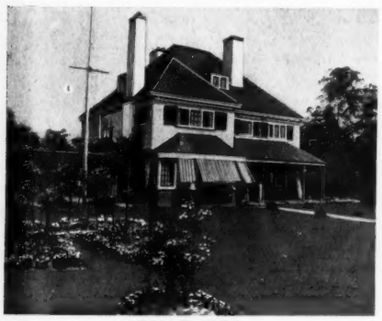

SURREY

WORPLESDON, ST. GEORGE'S HILL AND NEW ZEALAND GOLF LINKS.
40 minutes from Waterloo, ten minutes from station.
Favourite Pine district, with unique golfing facilities and social and other amenities.

MODERN RESIDENCE, perfectly appointed throughout with parquet floors, etc.; eight bedrooms, dressing room, tiled bathroom, three reception rooms, lounge hall; ELECTRIC LIGHT, TELEPHONE, SEPARATE HOT WATER SUPPLY, GAS AND MAIN DRAINAGE; two garages, outbuildings, and chicken runs.

Charmingly disposed gardens with Dutch and brick-paved walks, sunk garden, rock garden, pergola, fine tennis lawn and kitchen garden; in all about

ONE-AND-A-HALF ACRES.

Recommended by the Sole Agents, HARRODS (LD.), 62-64, Brompton Road, S.W. 1, and West Byfleet, Surrey.

FREEHOLD, £3,500.

SOUTH DEVON

About one-and-a-quarter miles from a station, one mile from village, four miles from an old Abbey Town, and only twelve miles from Plymouth.

SUBSTANTIAL STONE-BUILT RESIDENCE of pleasing elevation, occupying a beautiful position and commanding grand and extensive views; three reception, seven bedrooms, bathroom, kitchen and offices; excellent water supply, modern drainage.
STABLING. OUTBUILDINGS. GARAGE.
Very attractive gardens and grounds, tennis lawn, walled kitchen garden, orchard and paddock; in all about

SEVEN ACRES.

GOLF. HUNTING. SHOOTING. FISHING.
HARRODS (LD.), 62–64, Brompton Road, S.W. 1.

JUST IN THE MARKET.

CHELMSFORD DISTRICT

PICTURESQUE OLD-WORLD RESIDENCE of character, in splendid order, occupying a delightful position on high ground, facing south-west on gravel soil, and standing in well-matured grounds of about

FIVE ACRES.

HALL, THREE RECEPTION, SEVEN BEDROOMS, BATHROOM, AND OFFICES.

EXCELLENT WATER SUPPLY. ELECTRIC LIGHT.

TELEPHONE. MODERN DRAINAGE.

Two cottages, stabling, coach-house or garage, etc.

PRICE £3,400, FREEHOLD.

HARRODS (LD.), 62–64, Brompton Road, S.W. 1.

£2,500 TO ENSURE QUICK SALE.

ESSEX

Towards the Coast.

GOLF. HUNTING. YACHTING.

EXCELLENT RESIDENCE, convenient to station and village, approached by a carriage drive;

OAK PANELLED LOUNGE HALL, THREE RECEPTION, FIVE BEDROOMS, BATHROOM (h. and c.), COMPLETE OFFICES.

MODERN DRAINAGE. CO.'S GAS AND WATER.

Garage and useful outbuildings.

SECLUDED GARDENS AND GROUNDS,

with tennis lawn, rose garden, kitchen garden, fruit trees in all about

ONE-AND-A-HALF ACRES.

HARRODS (LD.), 62–64, Brompton Road, S.W. 1.

ONLY £1,750 FREEHOLD.

WOKING & SUNNINGDALE

WITHIN EASY REACH OF SEVERAL FIRST-CLASS GOLF COURSES.

Occupying a splendid position, convenient for station, church, shops, post office, R.C. church, etc.

DESIRABLE COTTAGE-STYLE RESIDENCE, brick-built, half-timbered and rough cast, in good order throughout, and containing

TWO RECEPTION, FOUR BEDROOMS, BATHROOM (h. and c.), DOMESTIC OFFICES.

CO.'S WATER. ELECTRIC LIGHT AND POWER. MODERN DRAINAGE. GARAGE.

TASTEFULLY LAID-OUT GARDENS,

with lawn, well-stocked kitchen garden, fruit trees, rose and flower beds, etc.; extending in all to about

ONE-THIRD OF AN ACRE.

Inspected and recommended by HARRODS (LD.), 62–64, Brompton Road, S.W. 1.

PERSONALLY INSPECTED AND STRONGLY RECOMMENDED.

30 minutes from London Bridge and 40 from Victoria. Ten minutes from golf links.

£2,950. A BARGAIN.

SURREY HILLS

Seventeen miles from Town, between 500-600ft. above sea level; only five minutes from station.

CHOICE MEDIUM-SIZED RESIDENCE, in a healthy position, containing five bedrooms, dressing rooms, bathroom, three reception rooms, etc.; gas and water laid on; gas fires in each room.

EXCEPTIONALLY NICE GARDENS.

Full-sized tennis lawn, smaller lawn, kitchen garden, fine yew and laurel hedges.

Sole Agents, HARRODS (LD.), 62–64, Brompton Road, S.W. 1.

LEATHERHEAD AND DORKING

CHARMING SMALL CHARACTER HOUSE, in a good position, facing south. The accommodation, which is all on two floors, comprises two reception, five bedrooms, bathroom, box room, and usual offices.

OLD-WORLD GROUNDS,

including flower garden, tiled walks, orchard, kitchen garden, paddock, etc.; in all about FOUR ACRES; garage.

PRICE, FREEHOLD, £3,500.

HARRODS (LD.), 62–64, Brompton Road, S.W. 1.

MUCH REDUCED PRICE, £5,750.
750ft. above sea level. Wonderful views.

WOLDINGHAM AND OXTED DISTRICT

CHARMING RESIDENCE, designed in the Jacobean style; well equipped with labour-saving devices; entrance hall, three reception, eight or nine bedrooms, two bathrooms, offices.

MODERN DRAINAGE. ELECTRIC LIGHT. CO.'S GAS AND WATER.

Garage, fitted laundry and three rooms for servants; studio or billiard room in garden if required.

SECLUDED AND TASTEFULLY DESIGNED GARDENS.

Rose garden with about 400 trees, tennis lawn, kitchen garden, herbaceous borders, natural woodland; in all about

THREE ACRES.

HARRODS (LD.), 62–64, Brompton Road, S.W. 1.

Telephone: Grosvenor 1440 (two lines).

WILSON & CO.

14, MOUNT STREET, LONDON, W.1; and at YEOVIL

F. R. WILSON, F.S.I.
A. J. SOUTHERN, F.A.I.
G. H. NEWBERY, F.S.I., F.A.I.

BEDALES, LINDFIELD, SUSSEX

Two-and-a-half miles from Haywards Heath Station with express trains to the City and West End in under an hour; easy reach of the South Downs, and about twelve miles from the Coast.

DELIGHTFUL STONE-BUILT HOUSE, SET IN LOVELY OLD GARDENS AND SMALL PARK

THE OAK-PANELLED DINING ROOM.

Perfect order, fine oak panelling, polished oak and parquet floors, choice fireplaces.

ELECTRIC LIGHT. CENTRAL HEATING.
TELEPHONE. COMPANY'S WATER.

Stabling. Garage.
Farmbuildings. Four cottages.

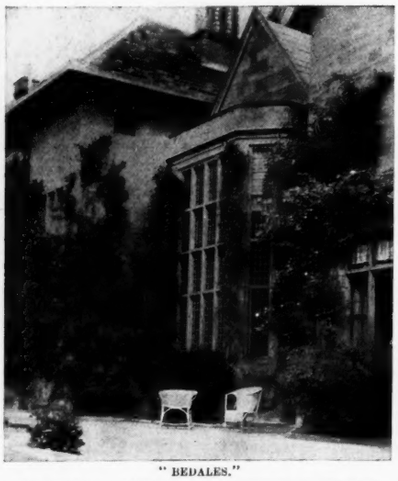

"BEDALES."

In a very beautiful part of the county, high up on the crest of a hill with superb views. Perfectly secluded; approached by two carriage drives, each with lodge.

THIRTEEN BEDROOMS,
THREE BATHROOMS,
FINE GALLERIED LOUNGE HALL WITH ORIEL WINDOW,
FOUR CHARMING RECEPTION ROOMS.

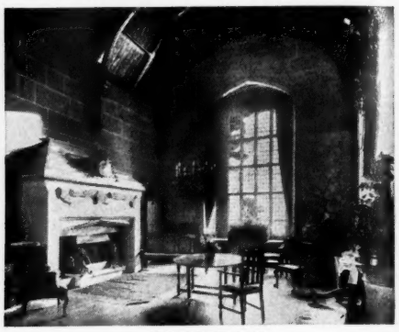

THE LOUNGE HALL.

OLD-WORLD GARDENS OF SINGULAR CHARM,
clipped yew hedges, stone-flagged terraces, tennis and croquet lawns, rose garden, kitchen garden with small range of glass, orchard, ornamental water, park-like pasture and woodland.

FOR SALE AT GREATLY REDUCED PRICE WITH 50 ACRES

Note.—The price has just been reduced by many thousands, and an exceptional opportunity occurs of securing

ONE OF THE GREATEST BARGAINS IN THE MARKET AT THE PRESENT TIME

Sole Agents, WILSON & CO., 14, Mount Street, London, W. Personally inspected and recommended.

Practically adjoining Walton Heath Golf Links.

SURREY

A PERFECTLY APPOINTED RESIDENCE in this favourite district for SALE; well placed, in a picked position over 750ft. above sea-level and commanding WONDERFUL VIEWS. It contains central hall with gallery, suite of reception rooms, fifteen bed and dressing rooms, five bathrooms, and complete offices; central heating, electric light, gas; large garage, two picturesque cottages.

ENCHANTING PLEASURE GROUNDS
of an old-world character, well-secluded and including tennis lawn, *en tout cas* court, rose garden, productive kitchen gardens and orchards; approximately

EIGHT ACRES.

Inspected and recommended. Agents, WILSON & CO., 14, Mount Street, W. 1.

WINCHESTER (NEAR)

CHARMING OLD HOUSE, in perfect order, with oak panelling, parquet floors; electric light, central heating, telephone, etc.;

TWELVE BED AND DRESSING ROOMS,
THREE BATHROOMS,
LOUNGE, FOUR RECEPTION ROOMS.
STABLING. GARAGE. THREE COTTAGES.

Delightful gardens and paddock.

FOR SALE WITH EIGHTEEN ACRES.

Agents, WILSON & CO., 14, Mount Street, W. 1.

IN A RURAL POSITION UNDER FIFTEEN MILES OF LONDON.
Close to several golf links.

HERTS

AN EXCEPTIONALLY ATTRACTIVE RESIDENCE, approached by short drive and containing three reception rooms, seven bedrooms and bathroom. Well fitted throughout.

ELECTRIC LIGHT. CENTRAL HEATING.
Two garages, with room over.

PRETTILY DISPOSED GARDENS,
well secluded and having large lawns and kitchen gardens of ABOUT ONE ACRE.

PRICE £4,000. Additional land if desired.
Inspected and recommended. WILSON & CO., 14, Mount Street, W. 1.

WEST OF ENGLAND OFFICES: 20, PRINCES STREET, YEOVIL, SOMERSET

(in association with R. B. Taylor & Sons).

WILSON & CO., 14, MOUNT STREET, GROSVENOR SQUARE, LONDON, W. 1.

MESSRS. BUCKLAND & SONS

4, BLOOMSBURY SQUARE, LONDON, W.C.,
AND AT SLOUGH AND WINDSOR.
LAND AGENTS, SURVEYORS and AUCTIONEERS.
Telephone: Museum 472.

NORFOLK (near Burnham Market and within easy reach of Brancaster Golf Links).—Attractive picturesque MARINE COTTAGE, with weather tiled bay windows and stone terrace leading down to the creek, containing lounge hall, two reception rooms, six bedrooms, bathroom and usual domestic offices; conveniently planned with up-to-date sanitary and other fittings. Price £1,500. (Folio 1061.)

SLOUGH (Bucks).—Detached modern Freehold HOUSE, in select residential district, standing well back from the road, and within easy access of Town, containing two reception rooms, four bedrooms, excellent storage accommodation, bathroom; electric light, gas, large secluded well-planted garden.

PRICE £1,250.

TO BE LET.

STOKE POGES (Bucks).—In charming country, approached by carriage drive, with timbered porch, containing two reception rooms, four bedrooms, bathroom with lavatory basin; grounds of about half-an-acre running down to the golf course; garage.

RENT £120 PER ANNUM.

For further particulars apply as above. (Folio 2209.)

LAND, ESTATES AND OTHER PROPERTIES WANTED

WANTED TO RENT, medium-sized RESIDENCE, with first-class shooting, or would purchase House of character with 50 to 100 acres of parkland in good shooting district, within one hour of Town. AGENTS PLEASE NOTE.—F. N. HORNE, Colley Manor, Reigate.

BRUTON, KNOWLES & CO.

ESTATE AGENTS,
SURVEYORS AND AUCTIONEERS,
ALBION CHAMBERS, KING STREET,
Telegrams: "Brutons, Gloucester." GLOUCESTER.
Telephone: No. 967 (two lines).

ON THE COTSWOLDS.—Charming stone-built RESIDENCE, commanding beautiful views, facing south-west, and containing lounge hall, three reception, billiard room, eight bed and dressing, bath, and usual offices; garage, and delightful gardens of terrace formation and pastureland; in all about two-and-a-half acres; electric light, unfailing water supply, main drainage. Minchinhampton Golf Links two miles. Price £2,800. If desired, four cottages would also be Sold.—Full particulars of BRUTON, KNOWLES and Co., Estate Agents, Gloucester. (W 54.)

BEAUTIFUL WYE VALLEY DISTRICT.—A Georgian RESIDENCE, standing high and enjoying almost unsurpassed views over the noted Wye Valley. It contains hall, three reception, seven bed and dressing rooms, four servants' bedrooms, bath, usual offices; stabling, garage, and outbuildings; well-timbered grounds, including terraced lawns, excellent kitchen garden, and enclosures of sound pastureland; in all over 20 acres. Price £2,500.—Full particulars of BRUTON, KNOWLES & Co., Estate Agents, Gloucester. (D 33).

IN THE FAVOURITE MALVERN DISTRICT.—An attractive RESIDENCE, pleasantly situated between Upton-on-Severn and Malvern Wells, containing three reception, six bed and dressing, bath and usual offices; electric light, good water supply, main drainage; stabling, garage and excellent outbuildings; delightful grounds, beautifully laid out at considerable cost; in all over two acres. The House is in good order and is well fitted. Price £2,500.—Full particulars of BRUTON, KNOWLES & Co., Estate Agents, Gloucester. (H 80.)

U.S.A.—To gentleman farmers. Exceptional opportunity. DAIRY FARM, 470 acres rich fertile valley; 112 head cattle (Holstein and Jersey), ten horses, exceptionally complete machinery equipment. Splendid House, fifteen buildings; silo; electric light throughout. Advertiser recently visited this estate will supply full particulars.—Box C 375, LEE & NIGHTINGALE, Advertisement Offices, Liverpool.

MESSRS. PERKS & LANNING

110, JERMYN STREET,
ST. JAMES', S.W. 1.

NORTH WALES.
Half-a-mile of fishing.

IN A BEAUTIFUL LOCALITY, near Betws-y-Coed.—Pretty half-timbered RESIDENCE, at the bargain price of £5,000, including 70 acres of land, all woodland except eleven acres pasture.—Apply to Messrs. PERKS and LANNING, as above. (6331.)

CHESHIRE.
Hunting box, stud and dairy farm, about 200 acres, all rich grassland.

TO BE SOLD, a RESIDENCE, with nine bedrooms, etc. Hunting with South Cheshire, Sir Watkin Wynn's and North Shropshire.—Apply to Messrs. PERKS & LANNING, as above. (6293.)

WILTS.
Trout fishing.

TO BE SOLD, a very attractive PROPERTY. The House contains ten bedrooms, three bathrooms and good reception rooms; stabling and men's rooms, cottage; pretty grounds and about sixteen acres of pasture.—Apply to Messrs. PERKS & LANNING, as above. (6341.)

ASCOT.

TO BE LET, UNFURNISHED, with a small premium. The accommodation comprises eleven bed and dressing rooms, two bathrooms and three reception rooms; electric light, Company's water, and pretty garden; stabling and men's rooms.—Apply to Messrs. PERKS and LANNING, as above. (6326.)

NEW FOREST.

COTTAGE RESIDENCE, with five bedrooms, bathroom, three reception rooms; garage and pretty gardens. Near two golf courses. Freehold to be SOLD.—Apply to Messrs. PERKS & LANNING, as above. (6333.)

TO BE LET, UNFURNISHED.

HERTS (under 45 minutes' rail).—An attractive RESIDENCE, under a mile from station; ten bed and dressing rooms, bathroom and good reception rooms; garage, cottage, and pretty gardens of two acres. Rent £160.—Apply to Messrs. PERKS & LANNING, as above. (6315.)

Telephone: Grosvenor 2260 (2 lines).

COLLINS & COLLINS

LAND AND ESTATE AGENTS.

37, SOUTH AUDLEY STREET, GROSVENOR SQUARE, W.1.

ON THE SUMMIT OF A HILL.

UNIQUE POSITION. SOUTH ASPECT. FINE VIEWS.

OXFORDSHIRE

FAVOURITE DISTRICT. ONE HOUR OF LONDON.

SUMPTUOUSLY APPOINTED MODERN RESIDENCE,

replete with every conceivable up-to-date convenience; in perfect order; 20 bed and dressing rooms, seven tiled bathrooms, oak-panelled hall, oak-panelled dining room, three other reception apartments, polished oak floors, carved oak doors, domestic offices tiled throughout.

ELECTRIC LIGHT. CENTRAL HEATING. MODERN SANITATION.

Modern stabling. Garage. Cottages.

WELL-TIMBERED PARK. MAGNIFICENT GARDENS.

The whole Estate having an area of about

800 ACRES.

Strongly recommended by the Agents, Messrs. COLLINS & COLLINS. (Folio 12,538.)

HUNTING. SHOOTING. TROUT FISHING.

HEREFORDSHIRE

600ft. above sea level. Magnificent scenery.

COMPACT RESIDENTIAL AND SPORTING ESTATE, 1,000 ACRES.

MODERATE-SIZED STONE-BUILT RESIDENCE; fifteen bed and dressing rooms, bath, four reception rooms.

CENTRAL HEATING, MODERN SANITATION, EXCELLENT WATER SUPPLY.

Two lodges. Tastefully laid-out gardens and grounds.

THE AGRICULTURAL PORTION OF THE ESTATE comprises numerous farms, extensive woodlands, cottages, accommodation land, producing a

SUBSTANTIAL ANNUAL RENT ROLL.

Low outgoings. VALUABLE MANORIAL RIGHTS are included in the Sale;

Full particulars of Messrs. COLLINS & COLLINS. (Folio 12,587.)

YORKSHIRE

GENUINE RED BRICK

WILLIAM AND MARY RESIDENCE.

A PERFECT SPECIMEN OF ITS PERIOD.

SIXTEEN BED AND DRESSING ROOMS, TWO BATHROOMS, FOUR RECEPTION ROOMS.

MINIATURE PARK. INEXPENSIVE GARDENS AND GROUNDS

Stabling, garage, two farms; in all about

400 ACRES.

CHIEFLY RICH FEEDING PASTURELAND FOR STOCK.
GOOD HUNTING.

Order to view of Messrs. COLLINS & COLLINS. (Folio 12,586.)

IN THE CENTRE OF THE

GRAFTON HUNT

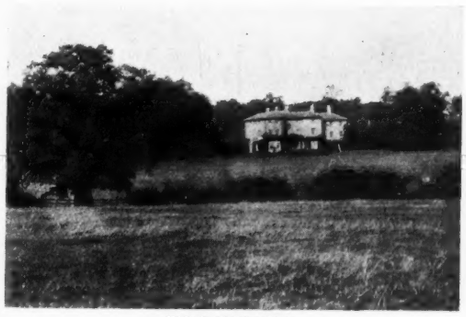

HOUSE FROM PARK.

TO BE SOLD,

COMPACT FREEHOLD ESTATE,

600 ACRES,

all in hand; chiefly rich grassland admirably suited for

PEDIGREE STOCK REARING.

GEORGIAN RESIDENCE.

20 bed and dressing rooms, lounge hall, four reception rooms, three bathrooms.

500FT. UP. SOUTH ASPECT.

CENTRAL HEATING.

THE PARK.

CAPITAL STABLING FOR 25. MODEL HOME FARM. BAILIFF'S HOUSE.

Excellent farmbuildings. Six cottages. Land well farmed.

Full particulars of Messrs. COLLINS & COLLINS. (Folio 5840.)

EXECUTORS' SALE.

SUSSEX HIGHLANDS

In a beautiful and favourite residential district, 500ft. above sea level, with glorious views.

ATTRACTIVE MODERN RESIDENCE.

Seven bed and dressing rooms, bathroom, three reception rooms; garage, stabling, excellent cottage.

DELIGHTFUL GROUNDS,

with two tennis courts, productive kitchen garden, woodland and some capital meadows; in all

SIXTEEN ACRES.

Agents, Messrs. COLLINS & COLLINS, 37, South Audley Street, W.1.

AT A SACRIFICIAL PRICE.

BEAUTIFUL COTSWOLD COUNTRY

In a grand position, 700ft. above sea level, with superb panoramic views.

THIS CHARMING STONE-BUILT RESIDENCE.

Fifteen bed and dressing rooms, three bathrooms, entrance and inner halls, three reception rooms; excellent stabling, garage, farmery, cottages.

GAS LIGHTING. CENTRAL HEATING. SOUTH ASPECT.

DELIGHTFUL WELL-TIMBERED PLEASURE GROUNDS, inexpensive to maintain; capital HOME FARM; in all about

110 ACRES (would be divided).

HUNTING. GOLF.

Owner's Agents, Messrs. COLLINS & COLLINS, 37, South Audley Street, W.1.

(Folio 10,973.)

COLLINS & COLLINS, OFFICES: 37, SOUTH AUDLEY STREET, GROSVENOR SQUARE, W.1.

DUNCAN B. GRAY & PARTNERS

Head Offices: LONDON AND YORK.

Branch Offices: HORSHAM, SALISBURY, STURMINSTER NEWTON, GILLINGHAM, SHERBORNE AND BLANDFORD

OLD-WORLD PROPERTIES

OF THE

TUDOR, ELIZABETHAN AND JACOBEAN PERIODS,

PARTICULARISED IN BY

DUNCAN B. GRAY & PARTNERS.

ARCHITECTURE

MESSRS. DUNCAN B. GRAY & PARTNERS will be pleased to accept instructions for advice, preparation of plans, etc., for the Renovation and Enlarging of Country and Town Properties; they have a special Department for this purpose, and much important work is being carried out at the present moment under their supervision.

HANTS AND SURREY BORDERS.—In the beautiful pine and heather district; 50 minutes by rail from London, one mile from station; on gravel soil; four reception, twelve bedrooms, three bathrooms, etc.; *electric light, Company's water, telephone, main drainage;* lodge, charming grounds, rose garden, two tennis courts, croquet lawn, kitchen garden, paddock, etc.; in all SEVEN-AND-A-HALF ACRES. Near several good golf courses.

To be SOLD at a low price.

DUNCAN B. GRAY & PARTNERS, 129, Mount St., W.1.

WEST OF ENGLAND.—TO BE SOLD AT A LOW FIGURE.—700ft. above sea level, enviably placed in a sheltered and beautiful position on the lower slope of a richly-timbered hill. It is approached through a richly-timbered park and contains main hall, staircase hall, morning or billiard room, the library, drawing room, business or smoking room, about sixteen bed and dressing rooms, three bathrooms, attics, boxrooms, etc. *Electric light, central heating, good water supply and sanitary arrangements.* Excellent stabling and garage, with central clock tower surmounted by a belfry; dairy, etc.; magnificently laid out pleasure grounds extending to about fifteen acres; or with a farm and a fine old farmhouse and 316 acres; trout stream running through the grounds; the lease of Shooting over about 1,000 ACRES available.—Agents, DUNCAN B. GRAY & PARTNERS, 129, Mount Street, W. 1.

AN AMAZING BARGAIN IN SUFFOLK.

THIS FINE OLD HOUSE, in a delightful miniature park of 33 acres, and occupying one of the best positions in the county, is FOR SALE AT THE REMARKABLY LOW PRICE OF

£3,500.

Electric light throughout. Modern drainage, etc.
Two lodges. Stabling. Garage.

PLEASURE GROUNDS of nearly three acres, with croquet and tennis lawns, rose walk, two walled-in kitchen gardens, miniature lake, etc.

Agents, DUNCAN B. GRAY & PARTNERS, 129, Mount Street, London, W. 1.

SURREY.

40 MINUTES FROM LONDON.

Ten minutes' walk from station on high ground and commanding very fine views. Near good golf links.

THIS MOST ATTRACTIVE and well-built City man's RESIDENCE containing hall, panelled billiard room or lounge with loggia overlooking the lawn and garden, dining room, drawing room, eight bedrooms, dressing rooms; two bathrooms.

ELECTRIC LIGHT. GAS. COMPANY'S WATER. CENTRAL HEATING.

Garage for two cars, sheds, etc.

PRETTILY LAID OUT GARDENS thoroughly planted; tennis lawn; Dutch, Rock and Japanese gardens.

NEARLY TWO ACRES IN ALL.

For price and full particulars apply DUNCAN B. GRAY and PARTNERS, 129, Mount Street, London, W. 1.

TO BE LET, UNFURNISHED, ON LEASE.

RENT £200 PER ANNUM (five minutes' walk from station, twelve miles from the City).—Beautifully placed HOUSE on high ground in the centre of well-timbered grounds of nearly three acres; stable, garage and room for chauffeur; accommodation of House: Three reception, eight bedrooms, two bathrooms, etc.; main water, gas, central heating, telephone; small payment by arrangement for fixtures, etc.—DUNCAN B. GRAY and PARTNERS, 129, Mount Street, W. 1.

GLOUCESTERSHIRE.

SMALL OLD JACOBEAN MANOR FARM HOUSE AND 29 ACRES.

£3,000 (six miles from a large town and within easy reach of a railway station).—The HOUSE contains about eight rooms and lends itself to restoration and enlargement; ample outbuildings, orchards, etc.

Agents, DUNCAN B. GRAY & PARTNERS, 129, Mount Street, London, W. 1.

DUNCAN B. GRAY & PARTNERS ARE ASSOCIATED WITH HENRY SMITH & SON, HORSHAM; NEWBERY, MIDDLETON & MAJOR, SALISBURY; SENIOR & GODWIN, STURMINSTER NEWTON, GILLINGHAM, SHERBORNE AND BLANDFORD.

Head Offices: 129, MOUNT STREET, GROSVENOR SQUARE, LONDON, W. 1; AND 34, CONEY STREET, YORK.

Telephones: Grosvenor 2353; York 1347.

MESSRS. CRONK

ESTATE AGENTS AND SURVEYORS,
KENT HOUSE, 1B, KING STREET, ST. JAMES'S, S.W. 1, and SEVENOAKS, KENT.
Established 1845. Telephones, 1195 Regent: 4 Sevenoaks

SURREY (600ft. above sea level).—Charming RESIDENCE, in three-and-a-quarter acres (or more) of grounds with lodge entrance; thirteen bed and dressing rooms, two bath, billiard and three reception rooms; passenger lift; electric light, central heating; garage and tennis lawn; 40 minutes London. £3,250, Freehold.—Messrs. CRONK, as above. (9850.)

ANGMERING-ON-SEA.—Bright cheerful COTTAGE, Freehold, in own garden; sheltered position, close to sea, club, tennis courts and garage; two reception, four bedrooms, pleasant hall with lavatory, bathroom, hot air cupboard and three lavatory basins upstairs, comfortable kitchen and scullery with gas cooker; nice garden and south verandah. Very comfortably furnished and excellent beds. Price, Furnished, immediate possession, £2,300.—ASHBY, "Wyresdale," Redhill, Surrey.

CROWN LANDS.

No. 145, PICCADILLY.

THIS IMPORTANT MANSION, situate at Hyde Park Corner, overlooking Green Park and Hyde Park, to be LET on Lease for 60 years, as a private Residence or for conversion into not more than three family maisonettes. The Mansion, approached by a carriage drive used jointly with No. 144, Piccadilly, contains spacious and well-lighted accommodation, including ballroom, study, library, about fifteen bed and dressing rooms, conservatory, well-fitted kitchen and offices; passenger lift, etc.—For particulars apply to Mr. JOHN MURRAY, F.S.I., 11, Suffolk Street, Pall Mall, S.W. 1.

REBBECK BROS.

HEAD OFFICE: COUNTRY DEPT. 'Phone 3482.

GERVIS PLACE, BOURNEMOUTH

BRANCH OFFICE: COUNTY GATES. 'Phone 2203.

TO BE LET ON LEASE, UNFURNISHED.

NEW FOREST, LYNDHURST.—Old-fashioned COUNTRY RESIDENCE, containing lounge hall, four reception rooms, six principal bedrooms, two bathrooms, four bedrooms for servants; main gas, water, central heating, telephone; good stabling and garage, cottage; garden about one acre, and six acres paddocks. Early possession. Premium required for fittings and improvements. RENT £180 PER ANNUM. Would be LET, Furnished, for the hunting season.

WILTS (in the district of Chippenham; two miles G.W. Ry.).—FREEHOLD GEORGIAN RESIDENCE, occupying secluded and pleasant situation near village; contains three nice reception rooms, kitchen and good offices. On upper floor: Eight bedrooms, bathroom. Three cottages, stabling, garage; picturesque garden and excellent paddock; the whole about six-and-a-half acres.

PRICE £5,500.

HAMPSHIRE COAST, seaside village, one-and-a-half miles main line station, easy reach of Bournemouth, MODERN BIJOU RESIDENCE nicely fitted and in excellent order throughout. Contains two reception rooms, four bedrooms, bathroom, kitchen and offices. Small stabling. Nicely kept garden of half-an-acre.

FREEHOLD, £2,100.

TO BE LET, FURNISHED, FOR THREE YEARS.

DORSET (on the Downs near Blandford).—Nicely Furnished old-world RESIDENCE, containing three reception rooms, six principal bedrooms, three rooms for maids, two bathrooms, complete offices; stabling, garage; main water, electric lighting, modern sanitation; about TEN ACRES; shooting over 250 acres; hunting with three packs.—Rent and full particulars of the Agents, as above.

SOMERSET (in the district of Castle Cary, 250ft. up; one mile main line station; excellent facilities for hunting).—ATTRACTIVE COUNTRY RESIDENCE, containing three reception rooms, eight bedrooms, bathroom, kitchen, and good offices; stabling for four, garage; outbuildings; gas and water services, main drainage; garden one-and-a-half acres with stream running through.

FREEHOLD, £3,000.

DORSET (near Dorchester; pleasant situation).—MODERN BRICK AND TILED RESIDENCE, containing two reception rooms, six bedrooms, bathroom, kitchen and offices; stabling and outbuildings; small garden.

FREEHOLD, £2,000.

AYRSHIRE.—For SALE or to LET, attractive modern RESIDENCE, beautifully and conveniently situated in the centre of the hunting district, and within easy reach of the famous Ayrshire Coast Golf Courses, and known as "Templetonburn," by Kilmarnock. The Mansion House, all in first-class order, contains lounge hall, morning room, dining room, very handsome walnut panelled drawing room opening on to verandah, billiard room, oak staircase, fifteen bedrooms and dressing rooms (including servants' and nurseries, five bathrooms, and very complete offices; electric light and central heating; service hoist and all modern conveniences. Offices: include stabling, loose boxes, garages, men's accommodation all in compact block, main entrance lodge and other cottages. Policies: Gardens and grounds most beautifully laid out and form one of the special features of the place, including hard tennis court. Shooting can usually be arranged by the Agents in the immediate neighbourhood. Immediate entry. The above offers quite an unique opportunity to the business man wishing to reside within easy reach of his business, yet be in the centre of the hunt.—Further particulars and orders to view from Messrs. THOMSON, DICKSON & SHAW, W.S., 1, Thistle Court, Edinburgh ('Phone, 14 Central), who have the Titles and Conditions of Sale; or Messrs. WALKER, FRASER & STEELE, Estate Agents, 74, Bath Street, Glasgow.

LAND, ESTATES AND OTHER PROPERTIES WANTED

WANTED TO RENT

within 50 to 70 miles of London on the main line,

HOUSE

with five to seven bedrooms, three or four reception rooms, bathroom;
ELECTRIC LIGHT;
usual offices; and

FIVE TO SEVEN ACRES LAND

"A 6546," c/o COUNTRY LIFE Offices, 20, Tavistock Street, Covent Garden, W.C. 2.

KENT.—WANTED TO RENT small modern detached HOUSE by careful tenant; two or three reception rooms, four bedrooms, bath; garage.—Photos and particulars to DIXIE, Manor Road, Scarborough.

LONDON. Telegrams: "Acastillo, Wesdo."

CASTIGLIONE, ERSKINE & CO., LTD.

LONDON. Telephone: Mayfair 76.

MORTGAGES ARRANGED ON ALL CLASSES OF TRUST PROPERTY IN ANY PART OF THE COUNTRY. LARGE SUMS ARE NOW AVAILABLE AT LOW RATE OF INTEREST.

DEBENTURES ARRANGED ON EVERY KIND OF BUSINESS IF OF OLD STANDING AND HAVING GOOD RECORDS OF PROFITS, IN SUMS OF NOT LESS THAN £100,000, AND UP TO ANY AMOUNT.

LARGE LANDED ESTATES PURCHASED IN ANY PART OF THE COUNTRY.

AN ESTATE IS URGENTLY WANTED IN CHESHIRE OR SHROPSHIRE, WITH A RESIDENCE OF CHARACTER, HAVING ABOUT 4,000 ACRES OF LAND WITH GOOD SPORTING.

MULTIPLE SHOPS AND GOOD SOUND TRADING BUSINESSES CAN BE PURCHASED OUTRIGHT.

LONDON: 19, HANOVER SQUARE, W.1. CASTIGLIONE, ERSKINE & CO., LTD. LONDON: 19, HANOVER SQUARE, W.1.

Telephone: Kensington 6202.

STUART HEPBURN & CO.

Telegrams: "Appraisal, Knights-London."

39-41, BROMPTON ROAD, KNIGHTSBRIDGE, S.W. 3.

KNIGHTSBRIDGE ESTATE SALE ROOMS.

OVERLOOKING ASHDOWN FOREST.

SUSSEX (300ft. up).—A GENTLEMAN'S PICTURESQUE LABOUR-SAVING RESIDENCE, comprising two reception rooms, BILLIARD ROOM and lounge, six bedrooms, bathroom and offices; ELECTRIC LIGHT; SANDY SOIL; stabling and garage.

COTTAGE. TWELVE ACRES.

Tennis, kitchen garden, farmery, pasture, and some woodland.

FREEHOLD AT LOW FIGURE.

MESSRS. STUART HEPBURN & CO. specialise in CHARACTER HOUSES in the HOME COUNTIES and WELCOME INSTRUCTIONS from Owners and ENQUIRIES from applicants seeking such.

550FT. UP. ADJOINING GOLF.

40 MINUTES TOWN.

A DELIGHTFULLY MODERN LABOUR-SAVING HOUSE with an OLD-WORLD ATMOSPHERE; three reception, billiard room, lounge, nine bedrooms, three bathrooms, excellent offices; CENTRAL HEATING, ALL MODERN CONVENIENCES; lawns for tennis and clock golf, kitchen garden, orchard, etc.

TWO ACRES.

Two garages, stabling (rooms over).

FREEHOLD AT GREAT SACRIFICE.

HANKINSON & SON,

LAND AGENTS, BOURNEMOUTH.

HANTS COAST.

DELIGHTFUL MARINE VIEWS.

IN PERFECT ORDER and having ALL MODERN CONVENIENCES.

ELECTRIC LIGHT, CO.'S GAS AND WATER, MAIN DRAINAGE.

Prettily designed Residence on the Cliff, containing lounge hall, three reception, six bedrooms, bathroom and offices.

TENNIS LAWN and GOOD GARDEN.

PRICE £3,750, FREEHOLD.

An excellent cottage and garage can also be purchased if required.

HARRIE STACEY & SON

REDHILL, REIGATE, AND WALTON HEATH, SURREY. 'Phone: Redhill 31.

EXORS. SALE.

REIGATE, Wray Common (in a very choice position high up with beautiful views, station ten minutes' walk, Walton Heath Links three miles).—TO BE SOLD, this most perfectly appointed, medium-sized modern RESIDENCE, containing twelve bed, three bath, lounge hall, four reception and billiard room; charming loggia; picturesque but inexpensive grounds; park and lodge; farmery and four cottages; fifteen acres or more; electric light; central heating; all in perfect order.—Apply as above.

WHITE, DRUCE & BROWN,

6, HANOVER SQUARE, W.1.

Telephones: Mayfair 470, 471 and 472.

ESSEX (only 27 miles from London).—To be SOLD, this attractive modern RESIDENCE, occupying a high situation with good views, amidst excellent surrounding country, together with gardens and meadowland of NINE ACRES; six bed, bath (h. and c.), two reception rooms, large lounge hall; electric light; good outbuildings with garage, etc. THIS MOST DESIRABLE PROPERTY MAY BE ACQUIRED AT A REASONABLE FIGURE.—Further particulars and terms apply to the Agents, WHITE, DRUCE & BROWN, 6, Hanover Square, W. 1.

LAND, ESTATES AND OTHER PROPERTIES WANTED

LONDON, YORK, HORSHAM, SALISBURY, STURMINSTER NEWTON, GILLINGHAM, SHERBORNE, BLANDFORD, ETC.

DUNCAN B. GRAY & PARTNERS *HAVE ESTATE OFFICES AS ABOVE WHICH AFFORD SPECIAL ADVANTAGES IN DEALING WITH PROPERTIES IN ALL PARTS OF ENGLAND.*—Particulars when received from clients are distributed to all branches, and, in the first case, all communications should be addressed to Messrs. GRAY, at 120, Mount Street, Grosvenor Square, London, W. 1.

URGENTLY WANTED TO PURCHASE.

SUFFOLK, NORFOLK, OR COUNTIES ADJOINING.

A genuine

PERIOD HOUSE

(Tudor or Jacobean preferred).

18 to 22 BEDROOMS. 400 to 500 ACRES.

In a good Shooting district essential.—Full details to "B 1r.," c/o Messrs. COLLINS & COLLINS, 37, South Audley Street, Grosvenor Square, London, W.

NO COMMISSION REQUIRED FROM THE VENDOR.

URGENTLY WANTED TO PURCHASE.

WEST SUSSEX, GLOUCESTERSHIRE, WILTSHIRE OR DORSET.

MESSRS. COLLINS & COLLINS are instructed to PURCHASE, on behalf of a client, a

£30,000 UP TO £60,000 WILL BE PAID.

GENUINE PERIOD HOUSE, dating 1553 to 1760 A.D. preferred.

The House should contain twelve to eighteen bedrooms. A WELL TIMBERED ESTATE with matured gardens is required, and land

300 TO 1,000 ACRES.

Particulars and photographs should be addressed to the Purchaser's Surveyors, Messrs. COLLINS & COLLINS, 37, South Audley Street, Grosvenor Square, London, W.

F. L. MERCER & CO.

7, SACKVILLE STREET, PICCADILLY, W.1.

Telephones: Regent 6773 and 6774. Telegrams: "Merceral, London."

NEAR REIGATE & DORKING

ONE OF THE MOST PERFECT MEDIUM-SIZED COUNTRY HOMES IN SURREY, built in the old English style, exceedingly picturesque, magnificent situation, 300ft. up, commanding glorious views. Lounge hall (beamed ceiling), cloakroom, three large reception rooms, winter garden, billiard room, seven bedrooms, two dressing rooms fitted with lavatory basins, bathroom, splendid domestic offices.

CENTRAL HEATING, MAIN WATER, LIGHTING. Modern drainage.

STABLING. GARAGE. 'PHONE.

Beautiful old gardens, orchard, paddocks.

SEVEN ACRES.

SACRIFICIAL PRICE, £5,750 . FREEHOLD.

AN EXCEPTIONAL BARGAIN.

A GENTLEMAN'S ESTATE IN MINIATURE.

BETWEEN TUNBRIDGE WELLS AND EASTBOURNE

'Midst glorious country ; one mile from station.

CHARMING COUNTRY RESIDENCE.

Lounge hall, three reception, bath, five bedrooms.

ELECTRIC LIGHT. TELEPHONE.

Garage, gardener's cottage.

EXQUISITE GARDENS with ornamental lawn, tennis lawn, rose garden, kitchen garden, bowling green, rockeries, prolific orchards and paddock ; in all

SIX ACRES. FREEHOLD.

£3,500.

The choice antique furniture could be purchased if desired.

BERKS & OXON BORDERS

50 minutes from Paddington.

CLOSE TO ONE OF THE PRETTIEST REACHES ON THE THAMES, 275FT. ABOVE SEA LEVEL. GRAVEL SOIL.

A CHARMING MODERN RESIDENCE on two floors and having a well-chosen site ; large lounge, two reception rooms, six bedrooms, tiled bathroom.

ELECTRIC LIGHT. CO.'S WATER.

Splendid outbuildings, stabling, garage with ample living rooms attached, farmery ; wonderfully pretty gardens, tennis lawn, orchard, paddock.

PRICE FREEHOLD WITH THREE ACRES £4,000, OR WITH ELEVEN ACRES £5,000.

ALL IN PERFECT ORDER.

INSPECTED AND HIGHLY RECOMMENDED.

SURREY. 40 MINUTES LONDON

A REALLY CHARMING OLD-FASHIONED RESIDENCE, with every modern convenience and in absolutely first-class repair.

Square lounge hall,	Eight bedrooms,
Three large reception,	Two bathrooms,
Servants' hall,	Central heating.

ELECTRIC LIGHT. MAIN WATER.

MODERN DRAINAGE.

Modern garage. Good stabling. Cottage.

VERY CHARMING GARDENS, tennis lawn, paddock.

EIGHT ACRES. £4,500 (OR OFFER).

40 MINUTES LONDON (G.W.R.)

BETWEEN TWYFORD AND WOKINGHAM.

In a good social and sporting district.

£1,000 CASH AND £2,750 ON MORTGAGE at 4 per cent. will be accepted for this charming RESIDENCE ; three good reception, bathroom, eight bed and dressing rooms.

CENTRAL HEATING.

MAIN WATER. LIGHTING.

Stabling. Garage. Two cottages.

BEAUTIFULLY TIMBERED GARDENS, with tennis and croquet lawns, picturesque rockery, walled kitchen garden, and paddock.

THREE ACRES.

(MORE LAND AVAILABLE.)

BEAUTIFUL LINGFIELD

JUST IN THE MARKET.

SURREY. 25 MILES LONDON. SURREY.

GENTLEMAN'S RESIDENTIAL, PLEASURE AND PROFIT FARM. Picturesque quaint old-world Residence, full of oak, upwards of 250 years old.

Massive beams, leaded casements, open fireplaces ; hall, three reception, five bedrooms, bathroom-de-luxe, servants' sitting room, excellent offices.

Yew hedges, old brick paths, flower and shrubbery borders, random stone paths, rockery, dwarf walling, pretty piece of ornamental water ; exceptionally fine model farmery. Very fine old barn ; FULLY EQUIPPED as a FIRST-CLASS POULTRY FARM, and a genuine paying concern, including one of the finest poultry houses in England.

40 acres rich grass meadows, with 1,700yds. valuable road frontage.

FOR SALE, FREEHOLD,

at a low price ; owner unexpectedly called abroad. Inspected and strongly recommended.

MESSRS. YOUNG & GILLING

(Established over a Century),

LAND AND ESTATE AGENTS, CHELTENHAM.

Telegrams: "Gillings, Cheltenham." Telephone 129.

ILLUSTRATED REGISTER OF PROPERTIES IN CHELTENHAM AND THE WESTERN COUNTIES WILL BE SENT ON APPLICATION.

TO BE SOLD.—North Cotswold country, in charming district, the above stone and stone-tiled Cotswold HOUSE, containing two reception rooms, lounge hall, six bedrooms, bathroom (h. and c.) ; stabling for three, garage ; garden and paddock of two-and-a-half acres. Main water. New drainage. PRICE £2,200.

MESSRS. YOUNG & GILLING

(Established over a Century),

LAND AND ESTATE AGENTS, CHELTENHAM.

Telegrams: "Gillings, Cheltenham." Telephone 129.

W. HUGHES & SON, LTD.

Auctioneers and Estate Agents,

38, COLLEGE GREEN, BRISTOL.

'Phone: 1210 Bristol. Established 1832.

SOUTH DEVON (in exceptionally fine position, on the fringe of the Moors, close main line station, commanding glorious views).—This charming old-fashioned COUNTRY RESIDENCE, containing four reception rooms, eleven bedrooms, etc. ; with over 20 acres ; stabling, garage, farmbuildings, etc. ; good hunting, shooting, fishing. (16,669.)

GLOS. PRICE £2,750. SEVEN ACRES. Commanding exquisite views of the Severn and Wye, 200ft. up, this charming Old Georgian COUNTRY RESIDENCE, containing lounge hall, four reception rooms, ten bed and dressing rooms, bath ; gas and Co.'s water, 'phone ; with seven acres ; stabling, garage ; station close, Gloucester 20 miles and Ross fifteen miles distant. Inspected and strongly recommended. (16,304.)

£3,000 (OPEN TO OFFER).—This delightful old-fashioned COUNTRY RESIDENCE, about 200ft. up in lovely part of Somerset, having four reception rooms, nine bedrooms, bath (h. and c.) Gas, central heating, and charming grounds of seven acres, including paddock and orchard ; stabling, garage and farmery ; station one mile ; golf, hunting. (16,443.)

FOR SALE, with early possession, a moderate-sized MANSION fitted throughout with every modern convenience and comfort, with any area of land up to 300 acres, including Home Farm, to suit a purchaser's requirements.—For further particulars and permission to view, apply to APPERLEY & BROWN, Land Agents and Auctioneers, Bank Chambers, Hereford.

BRITISH COLUMBIA.—FOUR-AND-THREE-QUARTER ACRES ; four miles from City of Vancouver ; two-and-a-half full bearing, small fruits ; ideal location.—Particulars and price, Owner, STUART MCINTYRE, Hollyburn Post Office, West Vancouver, B.C., Canada.

BOURNEMOUTH:
JOHN FOX, F.A.I.
ERNEST FOX, F.S.I., F.A.I.
WILLIAM FOX, F.S.I., F.A.I.

FOX & SONS

LAND AGENTS, BOURNEMOUTH

SOUTHAMPTON:
ANTHONY FOX, F.A.I.
Telegrams:
"Homefinder," Bournemouth.

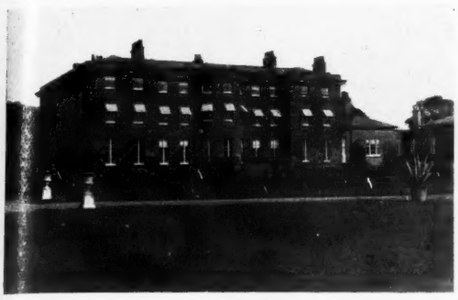

THE GREATEST BARGAIN OF THE DAY.

Eminently suitable for a School or Institution.

ON THE LEICESTERSHIRE BORDERS. Eight miles from Oundle and Stamford.

AN IMPORTANT MANSION, in excellent condition, containing about 35 bedrooms, five bathrooms, five or six reception rooms (one 53ft. long), usual domestic offices. New electric light installation only recently completed at great expense.

BEAUTIFUL GARDENS AND GROUNDS, extending to an area of about

50 ACRES.

PRICE ONLY £4,000, FREEHOLD, FOR THE WHOLE.

More land can be had if required.

FOX & SONS, Land Agents, Bournemouth.

HAMPSHIRE (one hour from Waterloo by express train service).—To be SOLD, this attractive, modern, well-arranged RESIDENCE, in good repair throughout. Six bedrooms, bathroom, four reception rooms, kitchen and offices; Company's water; stabling and coach-house; small lawn and kitchen garden.

PRICE £2,500 FREEHOLD.

FOX & SONS, Land Agents, Bournemouth.

BOURNEMOUTH (on the outskirts; standing high with glorious views).—A highly attractive and comfortable RESIDENCE, containing six bedrooms, bathroom, two reception rooms, kitchen and offices; company's gas and water, telephone; good drainage; garages, ample outbuildings; matured gardens and grounds; in all about

TWO ACRES.

PRICE £2,900, FREEHOLD.

The poultry and fruit farm of about four acres in addition can be purchased as a going concern. For further particulars apply to

FOX & SONS, Land Agents, Bournemouth.

EAST DORSET.

Twelve miles from Bournemouth.

A CHOICE AND COMPACT AGRICULTURAL AND SPORTING PROPERTY of about

296 ACRES,

with old-fashioned cottage RESIDENCE, with oak-beamed ceilings, and containing five bedrooms, bathroom, two reception rooms, and offices; good dairy; ample farm-buildings; two modern cottages.

The lands include fertile pasture, valuable water meadows, arable land and woodlands.

SHOOTING.

One-and-a-half miles of Trout Fishing.

PRICE £5,600, FREEHOLD.

The whole of the live and dead stock and farm equipment can be purchased if desired.

Sole Agents:

FOX & SONS, Land Agents, Bournemouth.

SOUTH HAMPSHIRE (five miles from Lymington, seven-and-a-half miles from Beaulieu Road Station).—Charming modern RESIDENCE, exceptionally well placed in one of the most delightful parts of the county, possessing full sea views, and fitted with all up-to-date conveniences; eight bed and dressing rooms, four good attic bedrooms, two bathrooms, three reception rooms, complete domestic offices; electric light, abundant water supply, good drainage; garage, double cottage, outbuildings; artistically laid-out gardens, including flower borders, kitchen garden, fruitful orchard, etc.; in all about

SEVEN ACRES.

To be SOLD, together with the whole of the excellent furniture and effects. Full particulars of

FOX & SONS, Land Agents, Bournemouth.

WITH FINE VIEWS.

NEAR GOLF LINKS, in a favourite part of Dorset.—Charming Country RESIDENCE, containing nine bed and dressing rooms, bathroom, four reception rooms, domestic offices; central heating, Company's water and gas, modern drainage; garage, cottage; sand and gravel soil. Immediate possession. Two acres of ground. PRICE £5,500, FREEHOLD. FOX & SONS, Land Agents, Bournemouth.

FARNHAM (Surrey; in a favourite residential district, standing in its own beautiful grounds).—Interesting old GEORGIAN RESIDENCE, containing twelve bedrooms, bathroom, four reception rooms, good domestic offices; good water supply, gas, modern drainage; cottage, stabling, garage; lovely gardens and grounds extending to an area of about

21 ACRES.

PRICE £7,000, FREEHOLD,

or would Sell with less land if desired.

FOX & SONS, Land Agents, Bournemouth.

IN A RURAL SITUATION CLOSE TO THE TOWN OF SOUTHAMPTON.

FOR SALE, the above expensively fitted MODERN RESIDENCE replete with every convenience, including electric light; four bedrooms, bathroom, two reception rooms; secluded garden of half-an-acre.

FREEHOLD, £1,750.

FOX & SONS, Land Agents, Southampton.

SOUTH HAMPSHIRE.

On the coast between Bournemouth and Lymington.

HIGHLY ATTRACTIVE MODERN MARINE RESIDENCE in thorough order and replete with all modern improvements; six bedrooms, bathroom, three reception rooms, lounge hall, kitchen and complete offices; electric light, Company's gas and water, main drainage; garage; delightful gardens with tennis lawn, kitchen garden and pleasure grounds; in all about ONE-AND-A-HALF ACRES. PRICE £3,750, FREEHOLD.

FOX & SONS, Land Agents, Bournemouth.

BRANKSOME PARK, BOURNEMOUTH.

A fine Residence in extensive Grounds.

TO BE SOLD.

A MOST ATTRACTIVE PROPERTY, standing in delightful grounds, consisting of lawns, beautiful shrubberies and orchards, extending to about

TEN ACRES IN ALL.

The House is approached by a carriage drive, and a distinctive feature is a broad terrace on the south side; thirteen bedrooms, two bathrooms, four reception rooms, and offices; a very attractive secondary Residence containing seven bed and dressing rooms, bathroom, two reception rooms, chauffeur's room, etc., can be converted into two cottages if preferred.

PRICE £15,000, FREEHOLD, FOR THE WHOLE.

FOX & SONS, Land Agents, Bournemouth.

FOX & SONS, BOURNEMOUTH (SEVEN OFFICES); AND SOUTHAMPTON.

ELMERS COURT, LYMINGTON, HAMPSHIRE

ELMERS COURT is undoubtedly one of the best examples of modern domestic architecture in the country. It was reconstructed and added to about the year 1910, and is fitted with every modern convenience and beautifully decorated throughout. The House faces south and overlooks the Solent with views right away to the Isle of Wight and The Needles, and it stands in the centre of its own beautiful gardens and grounds. Apart from the menservants' rooms, of which there are about five, there are some 25 bedrooms altogether. The reception rooms include a beautiful oak panelled hall, and oak-panelled dining room and a very charming oak-panelled music room. There are also studio, smoking room, library, Venetian room or drawing room. Main water is connected to the house. The electric light, heating, drainage and other services are on the most modern principles, and the gardens are charming and form a typical example of a garden of an English country home. The lawns are divided by yew hedges and beautiful trees and shrubs. The rose garden was specially designed, and the rock gardens, fed by a stream, are an attractive feature. The whole property is well found and in first-rate condition. Cottages, garages, and a splendid squash racquets court. The whole Estate extends to about 50 ACRES, and though a substantial price is required for the freehold, it represents but a fraction of the initial cost.

MESSRS. WHATLEY HILL & CO.

ESTATE AGENTS, 24, RYDER STREET, ST. JAMES'S, LONDON, S.W. 1

MAPLE & CO., LTD.

ESTATE AGENTS, VALUERS.

TOTTENHAM COURT ROAD, LONDON, W.1. And at BRIGHTON and EASTBOURNE. TELEPHONE: MUSEUM 7000.

AUCTIONEERS and SURVEYORS.

OF SPECIAL INTEREST TO YACHTSMEN.

ESSEX, NEAR COLCHESTER

PRIVATE YACHT ANCHORAGE. SHOOTING. FISHING. GOLF.

TO BE SOLD,

AN AGRICULTURAL AND SPORTING ESTATE OF ABOUT 737 ACRES,

comprising this GENUINE JACOBEAN RESIDENCE, standing high up, in a healthy and bracing district. Accommodation: Eight principal bedrooms, bathroom, four or five attic rooms.

Stabling, garages, two sets of farmbuildings, three cottages, blacksmith's house and shop.

THE LAND

has been highly farmed, and the whole ESTATE is in first-rate condition.

Price and further particulars of the Agents, MAPLE & CO., LTD., Tottenham Court Road, London, W. 1.

WILLIAM COWLIN & SON

25, VICTORIA STREET, CLIFTON, BRISTOL. SPECIALISTS FOR COUNTRY PROPERTIES IN THE WEST OF ENGLAND.

SOMERSET.

Two-and-a-half hours of London, twelve miles from Bristol, two miles from Yatton Station (G.W. Ry.).

STANDS HIGH, FACING SOUTH-WEST, COMMANDING PANORAMA OF MENDIP HILLS, SEA AND WELSH HILLS.

Four reception, six best bedrooms, good attics, fitted bath.

ELECTRIC LIGHT. GOOD WATER. CENTRAL HEATING. MODERN SANITATION.

Cottage. Farmbuildings. Garage. Carriage drive.

RICH PASTURE. ORCHARD. WOODLAND.

PLEASURE GROUNDS

with tennis lawn, bowling green, walled gardens, tastefully laid-out pleasure gardens; in all about

22 ACRES.

The Property has been put into perfect order and repair. Good motor 'bus service to Bristol and Weston-super-Mare.

PRICE MODERATE.

WM. COWLIN & SON, as above. (1431.)

THEODOSIUS & PICKERSGILL

NEWBURY.

400ft. up; gravel soil; one hour's rail journey to London.

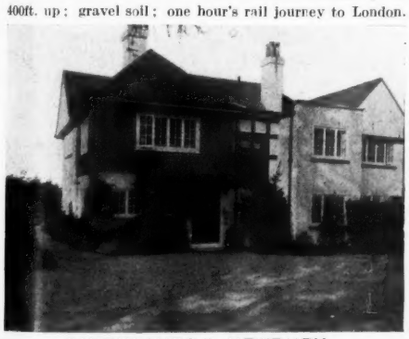

"HIGHLANDS," NEWBURY.

THIS CHOICE ARTISTIC RESIDENCE: seven bedrooms, two bathrooms, three reception rooms.

CENTRAL HEATING.

ELECTRIC LIGHT. CO.'S WATER. GARAGE. GROUNDS ONE-AND-A-QUARTER ACRES.

Vacant possession. To be SOLD by AUCTION, at Newbury, on December 11th.—Illustrated particulars from the Auctioneers, as above.

LAND, ESTATES AND OTHER PROPERTIES WANTED

WANTED TO PURCHASE an ESTATE of 2,000 to 3,000 acres, with a Family Mansion of five or six reception rooms and about 25 bedrooms; it should have all the amenities and appurtenances of a good class property of county standing, and be preferably in the South-West or West of England. The property is required for occupation and must show good sport and a reasonable return. Correspondence will be treated in strict confidence if so desired.—WINKWORTH & Co., 48, Curzon Street, Mayfair, W. 1.

Broken Fireplaces are dangerous!

PLASTIC FIRE CEMENT

Purimachos

MENDS BROKEN FIREPLACES. Anyone can use it.

Ask your Ironmonger for it. 3lb. sample tin 1/9, Post Free, *with full particulars from*—

PURIMACHOS Ltd., 15, St. Philip's, Bristol.

1/- A TOOTH PAID FOR DISCARDED ARTIFICIAL TEETH (Old only wanted) Metal Plates extra.

£20 OZ. PAID FOR PLATINUM. Corresponding high prices paid for disused Jewellery in any condition.

BANKERS: LONDON CITY & MIDLAND.

B. W. DEMBO & Co. – 7, THE MALL – CLIFTON, BRISTOL

Always ask for

"SPHERE" BRACES • GARTERS SUSPENDERS

Each pair bears manufacturer's guarantee. Obtainable from all Drapers & Outfitters.

THE BRITISH **BERKEFELD** FILTER

Filter Cylinder

SARDINIA HOUSE, KINGSWAY LONDON W.C.2.

For Economy & Comfort in your Country Home, instal the Atoz Lighting System

Our ATOZ Acetylene Generator is suitable for lighting all sizes of country houses.
Our ATOZ Petrol Air Gas Generator will give you satisfactory lighting, heating and cooking.
No skilled attention required.
Simple. Safe. Certain.
Initial cost moderate.
Economical in upkeep.

ATOZ 10 LIGHT SETS FOR £25

Full details upon application. State your requirements. Estimates free.

THE ACETYLENE CORPORATION LIMITED,
49, Victoria Street, Westminster, S.W.1.

WHY NOT ENJOY THE DELIGHTS OF A PERFECT SOFT WATER SUPPLY IN YOUR HOUSE?

IT'S AS SIMPLE AS

A. B. C.

ALL YOU HAVE TO DO IS TO PURCHASE, AT SMALL COST, A

"KENNICOTT"

ANY PLUMBER CAN FIX IT.

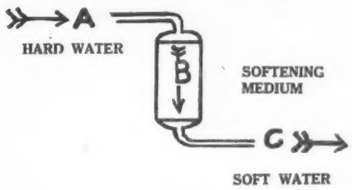

Write for full particulars to

KENNICOTT WATER SOFTENER CO. WOLVERHAMPTON.

Largest manufacturers of Water Softening Plant in the world.

Complete for **90/-** CARRIAGE PAID

Practical, weather tight and sanitary; easy to set up and sound in every bit of its construction.

The **Portland POULTRY HOUSE**

is worth every penny of its price, for it *lasts*. The Portland is supplied all complete with floor, nest boxes and roof felted, (6×4×4½ ft. high) mounted 4-12 inch iron wheels and axles. Satisfaction is guaranteed. Send for our latest illustrated Catalogue of Poultry Houses, Portable Buildings, etc and buy the best for economy's sake.

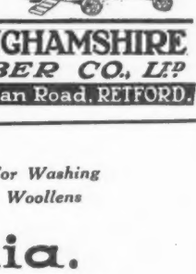

NOTTINGHAMSHIRE TIMBER CO., LTD.
Caledonian Road, RETFORD.

Sniff relieves Headache

SUTTON'S Cloudy Ammonia.

For Washing Woollens

Sole Manufacturers: G. F. Sutton Sons & Co., Osborne Works, King's Cross, London, N.7

On the Making of Gardens

Garden Ornament. By G. JEKYLL. Large folio. With 600 Illustrations. 3 Gns. By post £3 4s.

The Gardens of Italy. By A. T. BOLTON. Large folio. 400 Illustrations. 3 Gns.

Colour Schemes for the Flower Garden. By G. JEKYLL. 100 Illustrations. 15s.

Gardening for Beginners. By E. T. COOK. Coloured Plates and 200 Illustrations. 7th edition. 17s. 6d.

Wall and Water Gardens. By G. JEKYLL. 17s. 6d.

The Planning & Planting of Little Gardens. By G. DILLISTONE. 6s.

Trees and Shrubs for English Gardens. By E. T. COOK. 15s. 8d.

The Rock Garden. By E. H. JENKINS. 7s. 6d.

¶ *For any of the above books, or for a full prospectus, write to "Country Life," 20, Tavistock Street, Covent Garden, London.*

Two New Books for Householders or House Seekers. (*Now Ready.*)

By R. RANDAL PHILLIPS
Hon. A.R.I.B.A.

THE HOUSE YOU WANT

SOME PRACTICAL DATA ABOUT THE BUILDING, EQUIPMENT & FURNISHING OF IT IN A SERIES OF DIALOGUES

Price 2/6 net. Post Free 2/10

THE HOUSE DOCTOR

A book of advice on structural repairs to walls, floors, panelling, railings, etc.; on whitewashing, distempering, wall-papering, staining, etc.; on mending windows, doors, china; on water troubles; and odd jobs of all sorts about a house. An invaluable little book for saving time and money

Price 2/6 net. Post Free 2/10

PUBLISHED BY "COUNTRY LIFE," LTD., COVENT GARDEN, AND GEORGE NEWNES, LTD., SOUTHAMPTON STREET, W.C.

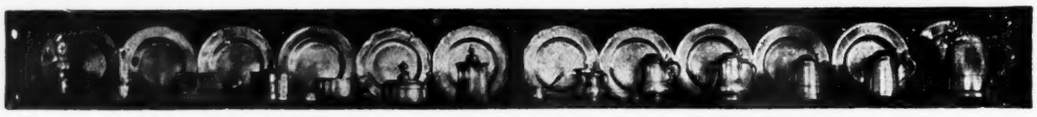

BOOKS ON HOUSE DESIGNING

THE HOUSE DOCTOR. By R. RANDAL PHILLIPS, Hon. A.R.I.B.A. Price 2/6 net; by post 2/10

THE HOUSE YOU WANT. By R. RANDAL PHILLIPS, Hon. A.R.I.B.A. Price 2/6 net; by post 2/10.

FURNISHING THE HOUSE. By R. RANDAL PHILLIPS & ELLEN WOOLRICH (Editors of "Homes and Gardens"). Quarto, with nearly 150 illustrations, showing a variety of treatments for houses of moderate size. - - - - - - - - 10/6 net; by post 1/- extra

COTTAGE BUILDING IN COB, PISÉ, CHALK, AND CLAY. By CLOUGH WILLIAMS-ELLIS. Illustrated. *Building without bricks and, indeed, without mortar.* 2nd Edition - 7/6 net; by post 8/-

THE "COUNTRY LIFE" BOOK OF COTTAGES. By Sir LAWRENCE WEAVER. New and Enlarged Edition. With over 300 Illustrations and Plans of all kinds of Cottages - 9/6 net; by post 10/-

THE BOOK OF BUNGALOWS. By R. RANDAL PHILLIPS. More than 100 Illustrations. 2nd Edition, revised and enlarged - - - - - - 8/6 net; by post 9/-

VILLAGE CLUBS AND HALLS. By Sir LAWRENCE WEAVER. With nearly 90 illustrations and plans - - - - - - - - - 7/6 net; by post 8/-

FURNISHING THE HOUSE. By R. RANDAL PHILLIPS and ELLEN WOOLRICH. Profusely Illustrated - - - - - - - - - 10/6 net; by post 11/6

LUTYENS HOUSES AND GARDENS. By Sir LAWRENCE WEAVER. 150 Illustrations and Plans - - - - - - - - - 10/6 net; by post 11/-

CAUSERIES ON ENGLISH PEWTER (a complete treatise on old Pewter). By ANTONIO DE NAVARRO - - - - - - - - - 13/6 net; by post 13/9

SMALL COUNTRY HOUSES OF TO-DAY (Volumes 1 and 2). By Sir LAWRENCE WEAVER. Revised Editions. Large 4to. Each containing about 300 illustrations and plans. 25/- net each; by post 26/-

SMALL COUNTRY HOUSES—Their Repair and Enlargement. By Sir LAWRENCE WEAVER. Large 4to. 300 Illustrations - - - - - - - 18/9 net; by post 19/6.

Prospectuses of these Books will be sent post free on application to the Manager, "COUNTRY LIFE," Ltd., 20, Tavistock Street, Covent Garden, W.C.2.

FURNITURE, EXCEPTIONALLY FINE MODERN, also GENUINE ANTIQUES and WORKS OF ART, including DRAPERIES, CARPETS, etc.

The whole of this magnificent collection, recently removed from the West End to our Depositories, for convenience of Sale,
can be seen DAILY from 9 till 7, including THURSDAYS and SATURDAYS.

Any item may be purchased separately. Goods not required for immediate delivery can remain stored **FREE** twelve months. Payment when required. A unique opportunity for private buyers and dealers alike.

DINING ROOMS, RECEPTION ROOMS, and LIBRARIES comprise choice examples of Adams, Chippendale, and Sheraton Style, besides old oak refectory and other tables, Charles and Cromwellian chairs and buffets, old armour, and other trophies. **A COMPLETE SET OF JACOBEAN DESIGN, including BUFFET SIDEBOARD, CHAIRS and DINING TABLES,** offered at **18 guineas, COMPLETE SET IN CHIPPENDALE STYLE,** including sideboard, dining chairs, and dining table, offered at **35 guineas. COMPLETE SET IN SHERATON STYLE,** including sideboard, set of dining chairs, and dining table, offered at **45 guineas.** These few examples serve to illustrate the extremely low prices at which these goods are being sold. **A VERY MAGNIFICENT COMPLETE DINING ROOM SET OF QUEEN ANNE STYLE,** in finely figured walnut with carved and gilt relief, original cost 700 guineas, is being disposed of at **276 guineas.** Art dealers should inspect. Grandfather clock en suite **20 guineas.**

BEDROOMS AND DRESSING ROOMS include some unique specimens of Antique Four-Post Beds, Tallboy and other Chests, Gentleman's Wardrobe, Old Buffet Dressing Tables, in styles of Elizabethan, William and Mary, Queen Anne, etc., all to be Sold quite regardless of original cost.

COMPLETE BEDROOM SUITES, comprising large Wardrobe, Dressing Chest, Washing Stand, etc., of very uncommon design in solid oak, also similar Suites in white enamel, from **7 guineas.** Mahogany Bedroom Suites of old English style, **19 guineas.** Complete Suites in Sheraton and Chippendale style, at **22 guineas.** Magnificent Sets of rich satinwood and silver ash, black and gold lacquer of Chinese taste, French Louis XV. lacquered and gilt, up to **700 guineas.** Several large solid Mahogany Wardrobes of early Victorian style, offered from **12 guineas.**

DRAWING ROOMS AND BOUDOIRS in English and Continental styles. Art dealers' attention is particularly called to a complete set of Louis XV. style, comprising large Settee and Six Fauteuils, Three-Fold Screen and Window Seat, very finely carved and gilt, seats and backs covered fine old Aubusson Tapestries. This set is a replica of set in Chantilly Palace. **LARGE LOUNGE SETTEES AND EASY CHAIRS** are of exceptionally fine make, most having loose down cushion seats and backs and covered in real leather, choice silk, velvets, tapestries, and art linen, ranging in price from Settees **3 guineas** each up to **35 guineas,** and Easy Chairs from **37/6** each up to **20 guineas. PIANOFORTES.**—A fine tone grand Pianoforte, in first-class condition, offered at **25 guineas,** and Upright Pianofortes from **10 guineas.** Valuable collection of Statuary, Marble Figures, also Bronzes, **FRENCH CHINA DESSERT SETS COMPLETE at 2 guineas. CARPETS,** Persian, Turkey, Indian, and English Axminster, **ALL OFFERED AT LESS THAN QUARTER THE ORIGINAL COST.** Complete Canteens, containing Cutlery by Mappin & Webb and other eminent makers, from **£4 17s. 6d.** Fine Cut Glass and other Table Services, Silver and Plate, Tea and Dinner Services, Grandfather and Bracket Chiming Clocks, Iron Safes, quantity of Bed and Table Linen.

COMPLETE PHOTOGRAPHIC ILLUSTRATED CATALOGUES (C.L.), NOW READY, MAY BE HAD FREE ON APPLICATION.

FURNITURE AND FINE ART DEPOSITORIES, LTD.

(By Royal Appointment to H.M. the King of Spain)

PARK ST., UPPER ST., ISLINGTON, LONDON, N.1.

Train fares and cab fares allowed to all customers.
'Buses Nos. 4, 19, 30 and 43 pass our door.
GOODS DELIVERED TO ANY PART.

The secret of a Cheerful Room is— Good Lighting

USE **SIEMENS ELECTRIC LAMPS**

OBTAINABLE FROM ALL ELECTRICIANS, IRONMONGERS, STORES, ETC., ETC.

Catalogue—SIEMENS and ENGLISH ELECTRIC LAMP COMPANY LTD. 38/9 Upper Thames Street, London, E.C.4

ROYAL HOLLAND LLOYD

FAST MAIL AND PASSENGER STEAMERS

"S.S. ORANIA" - - Sailing DECEMBER 6th
"S.S. ZEELANDIA" - Sailing DECEMBER 20th

SOUTHAMPTON - CHERBOURG

BRAZIL - RIVER PLATE
VIA
SPAIN - PORTUGAL - LAS PALMAS

FOR PASSAGE AND ALL INFORMATION APPLY TO.
ROYAL HOLLAND LLOYD,
21, Fenchurch St., London, E.C.3, and 60, Haymarket, London, S.W.1

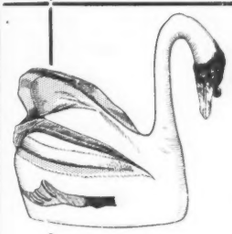

XMAS BAZAAR

Visit our interesting Exhibition of TOYS, carefully classified and displayed, including all the newest and most exclusive Novelties as well as inexpensive and simple Toys

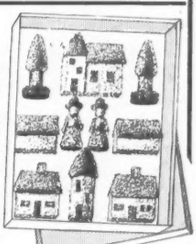

Delightful Toy for the bath, rubba-dub-dub FLOATING KING SWAN, made of pure rubber. Fast colours, washable and easily inflated. 10/6 Each.
Also in many Quaint Characters, animals and birds, made in rubber.

Latest Novelty in toggy Toys SPONGE VILLAGE, consisting of ten pieces. Fast colours in solid sponge. Price 4/6
Also many delightful figures and animals made in sponge.

A moving TOY SCOOTER JACKO, with comical movements when pulled along. Price 8/11

A new toy "BUTTONS THE MONK." An interesting Monkey gaily dressed in red cap and coat with brass buttons, black trousers and red boots. 27/6 Each.

MARSHALL & SNELGROVE
VERE-STREET-AND-OXFORD-STREET
LONDON-W-1

BABY BRUIN, a fascinating cuddley toy with voice and movable head in various sizes. 4/9, 6/9, 11/9, 19/11 Each.

WRITE FOR TOY LEAFLET.

INMAN'S RUSTIC ARCHITECTURE FOR GARDENS.

ORDER NOW. *AUTUMN'S HOBBY.*

ARBOURS	ARCHES	HOUSES	RUSTIC WOOD
PERGOLAS	BOWERS	SEATS	THATCHING
BRIDGES	TEMPLES	FENCING	REPAIRS

Sectional Wood Buildings for all purposes.

INMAN'S ROYAL WORKS, STRETFORD

Established 1859. Awarded 350 Medals for the quality of our work

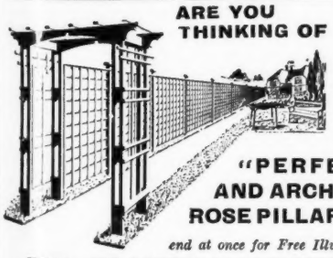

ARE YOU THINKING OF IMPROVING YOUR GARDEN?

If so, now is the time to send the particulars along for us to give you a quotation for our

"PERFECTOR" PERGOLAS AND ARCHES, TRELLIS SCREENS, ROSE PILLARS, GREENHOUSES, Etc.

end at once for Free Illustrated Lists and ensure early delivery.

NOTE.—OUR STOCKS CAN BE INSPECTED **ANY TIME,** BY APPOINTMENT.

W. T. REVITT (Dept. C.L.) **OLNEY, BUCKS**

BUNYARD'S FRUIT TREES

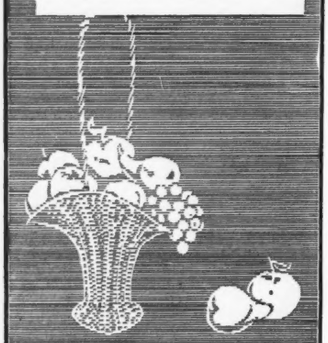

THE ROYAL NURSERIES
MAIDSTONE.

THE BEST FENCING FOR ESTATES
CHESPALE FENCING
EASILY ERECTED. STRONG, DURABLE, CHEAPEST.
Write for Descriptive Booklet "M"
Post Free from the Manufacturers
CARDON & Co LTD
61 62, CHANCERY LONDON, W.C. 2
WORKS — PENSHURST STATION, KENT.

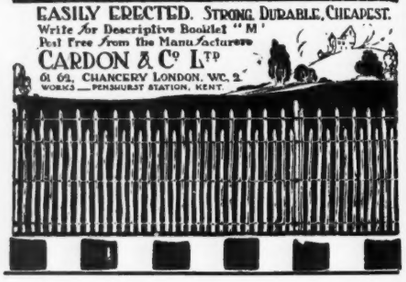

BOMFORD & EVERSHED LTD.
CLEAN OUT PONDS
By Steam Power.
SALFORD PRIORS,
EVESHAM

WIND SHELTER!
The imperative necessity for success in autumn planting, winter protection for young stock, egg-production, etc. Combined fencing and wind shelter in the cheapest and most portable form.

WATTLED HURDLES.
Stock Sizes.
6 × 3ft. 30/- doz.
6 × 4ft. 42/- ,,
Extra supporting stakes 2/6 per doz.
Cash with order. Free on rail.

Address Dept. C.L.,
RURAL INDUSTRIES, LTD., CHELTENHAM.
(Send for Utility Basket List.)

SUNDIALS, VASES, BIRDBATHS
In the Imperishable Re-inforced Stone
THE "WYCOMBE" Birds' Bath and Pedestal 2ft. 6ins. high.
Special Price £3 : 18 : 6
Write for interesting Booklet of Garden Ornaments (C.L.) Post Free
SANDERS & CO.
367, Euston Road, London, N.W.1
Telephone: Museum 235 1
LARGE SELECTION ON VIEW.

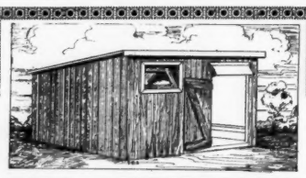

THE "HENGIST" FIELD PIG HOUSE
DESIGNED BY SPECIALISTS of life-long experience, this house provides many practical details of arrangement that will be APPRECIATED BY THE EXPERT.

STRONGLY CONSTRUCTED
of selected Red Deal and
BUILT TO LAST
8ft. long, 6ft. wide, 5ft. 6ins. high.
PRICE £8:10:0 CARR. PAID.
Farrowing Rails 10/6 extra.

A DESCRIPTIVE BOOKLET illustrating many designs of Pig and Poultry Houses and appliances will be sent free on application to
PRESTON HALL APPLIANCES
AYLESFORD — KENT

The WATTLE Herd
OF OPEN AIR PEDIGREE
MIDDLE WHITE PIGS
FRESH AIR, SUNSHINE, AND DRY FEED, PRODUCE PROLIFIC, HEALTHY, EARLY MATURING PIGS.
TELEPHONE: KNOCKHOLT 33. *OR WRITE TO—*
THE HALSTEAD PIG FARMS
HALSTEAD, KENT.

HOBSON'S ARE QUOTING LOW PRICES
FOR
PORTABLE LOOSE BOXES

(*Catalogue No.7*)

REVOLVING SHELTERS
(*Catalogue E*), Mounted on Patent Wheels, and
MOTOR HOUSES
(*Catalogue No. 7*) all designs made of selected seasoned materials and best workmanship.
INEXPENSIVE, ARTISTIC, STRONG.
Send for free catalogue, stating require ments. Estimates free to customers' own particulars
The principal and best makers at lowest prices of Portable Wood and Iron Buildings for all purposes, Poultry Houses, etc.

J. T. HOBSON & Co.
Established 80 Years. **BEDFORD**
WORKS COVER NINE ACRES.

Nature & Art
Thousands of Beautiful TOPIARY DESIGNS in Box and Yew to select from
Pay a visit to our Nurseries or write for free Illustrated Album
JOHN KLINKERT
F.R.H.S., M.C.H.
Kew Topiary Nurseries,
RICHMOND, LONDON.

The Ideal Pump
FOR COUNTRY HOUSES
THE SQUEEGEE
No Priming—No Noise—No Trouble
Prices of Complete Electric or Petrol Engine Pumping Plants from £20
AVAMORE PUMP CO. LTD.
Sicklemill Works
HASLEMERE

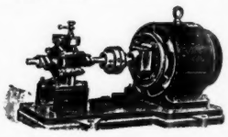

HILL & SMITH LTD
IRON FENCING GATES RAILINGS
TREE GUARDS CATTLE HURDLES
HAY & GRAIN SHEDS
AGRICULTURAL REQUISITES
Write for Catalogues
BRIERLEY HILL IRONWORKS STAFFS

"COUNTRY LIFE"

HORTICULTURAL CATALOGUE GUIDE.

FRUIT TREES & PLANTS

G. BUNYARD & Co., Ltd. Royal Nurseries, MAIDSTONE — Fruit Trees Vines and Herbaceous Plants

H. MERRYWEATHER and SONS, The Nurseries, SOUTHWELL, NOTTS — Rose and Fruit Tree Specialists

THE BARNHAM NURSERIES, LIMITED, BARNHAM, SUSSEX — Fruit Trees, Roses, Alpines, Ornamental Shrubs

J. CHEAL & SONS, Ltd. Nurseries, CRAWLEY — Ornamental Shrubs

KELWAY & SON, Retail Plant Department, LANGPORT, SOMERSET — Hardy Plants Colour Borders Gladioli

KELWAY'S
MANUAL OF HORTICULTURE.
NOW READY. NEW EDITION.
First appearance since 1914.
THE PREMIER CATALOGUE AND GUIDE TO THE HARDY FLOWER GARDEN.
Free to Customers.
KELWAY & SON,
THE ROYAL HORTICULTURISTS,
LANGPORT, SOMERSET.

NOW IS *THE* TIME TO PLANT
KELWAY'S
PÆONIES AND DELPHINIUMS.

	DOZEN.		
Collection "F"	100/-	Collection "F"	80/-
" "E"	80/-	" "E"	50/-
" "D"	50/-	" "D"	40/-
" "C"	36/-	" "C"	30/-
" "B"	27/-	" "B"	24/-
" "A"	16/-	" "A"	16/-

All improved named varieties.
Fine strong plants to flower next year.
KELWAY & SON. LANGPORT, SOMERSET.

NOW IS THE TIME TO PLANT

A KELWAY COLOUR BORDER to include our world-renowned Specialties — Pæonies, Delphiniums, Pyrethrums, Gaillardias, Phloxes, etc., etc. Borders of any kind can be arranged. Write us with your ideas, and we will quote.

Please give this attention NOW.
KELWAY & SON,
THE ROYAL HORTICULTURISTS,
LANGPORT, SOMERSET

THE HOME OF THE ROSE.

Messrs. Frank Cant & Co.

BRAISWICK ROSERIES,
COLCHESTER.

SEEDS AND BULBS

JAMES CARTER & CO., Seedsmen to H.M. the King, Raynes Park, S.W.20. — Vegetable and Flower Seeds, Grass Seeds, Fertilizers, Worm Killer, Bulbs, etc.

LANDSCAPE GARDENING

JAMES CARTER & CO., Raynes Park, London, S.W. Tel.: Wimbledon 1100. — Designs and Estimates Prepared for all kinds of GARDEN WORK. 15 gold medals and 10 silver cups awarded to Carter's Gardens.

BY APPOINTMENT TO HIS MAJESTY
PULHAM & SON
71 NEWMAN ST
OXFORD ST
LONDON W1.
NURSERIES: BISHOP'S STORTFORD
GRAPHIC CUP for best back Garden CHELSEA 1922
PLANS & SURVEYS · VASES · FOUNTAINS · FIGURES · SUNDIALS

GARDEN ARCHITECTURE

RURAL INDUSTRIES, LTD. (1914), Clarence Parade, CHELTENHAM. — Wind Shelter and Fencing Hurdles Quaint Osier Garden Furniture Utility Baskets. Roman-Green Hard Courts

By Appointment To H.M. the King
THE EN-TOUT-CAS CO. Ltd.
Syston, nr. Leicester.
Largest contractors in the world for tennis and croquet courts, bowling greens and general lawn formation.
Sole Makers and Patentees of THE EN-TOUT-CAS Hard Lawn Tennis Courts, which are used for all the principal championships.
Orders placed now can be executed within a month.
New profusely illustrated Catalogue now ready.

TREES

FOREST TREES
IN MILLIONS

Healthiest, hardiest plants from the farthest North Nurseries in Britain. Highland grown trees give astonishing results when planted in the South. Also Scotch roses, seed potatoes, fruit trees, etc.

Let us quote your requirements now.

HOWDENS (Estd. 1801),
56, HIGH STREET, INVERNESS

THE GARDEN
Price 3d. Weekly.
Offices: 20, Tavistock Street, W.C. 2.

"Nothing short of a Miracle"

THESE are not our words. They were written by a private dog-owner, whose puppy had suffered a severe attack of Distemper. So rapid was the dog's recovery, after treatment with Lintox, that the delighted owner described the cure as "nothing short of a miracle." Don't let *your* dog suffer. Lintox cures Distemper speedily and easily—only one dose a day is needed—
GET LINTOX NOW—IT KEEPS

Another Private Owner writes :—

"I most heartily agree with 'Private Owner' who says Lintox is a miracle . . . I cannot praise Lintox too highly for the wonderful cure of my puppy . . . I thought I should never save him."

Write to us for any information you desire regarding Distemper in dogs.

Lintox
DOES CURE DISTEMPER

3/6 and 9/- per Bottle of Chemists, Corn Merchants, and Stores, or direct, post free, by return, from The BADMINTON DISTEMPER CURE Co., Ltd., 9, Knightsbridge, London, S.W.1

WILMOT'S

SMITHFIELD SHOW STAND No. 210

SPECIALITIES for the FARM and ESTATE

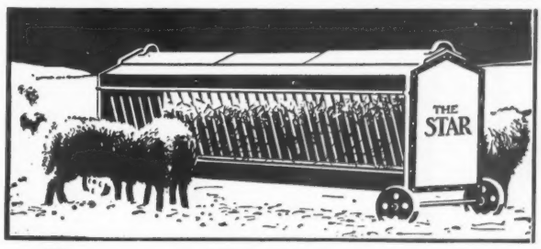

THE STAR GALVANIZED STEEL RACK
From
£7 10s. 9ft. long. Carriage Paid.

LOCK-UP FIELD BIN
A supply of feeding stuff may be kept in the field, dry and secure. Galvanized after made. To hold 10 bushels.
£3 5s. Carriage Paid.

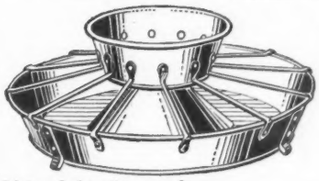

CIRCULAR PIG TROUGH
Means more room for pigs to feed. Heavily Galvanized after made. In seven sizes.
From 24/-

List and Agent's name from—
S. M. WILMOT & Co., Ltd., BRISTOL

"Which prevented a disaster"

SAFEGUARD yourself now—with the latest and best fire Extinguisher.

Approved by the Home Office, Board of Trade, Fire Insurance Offices, etc.

PRICE FROM 50/- TO 70/-

A customer writes:—
"We had a fire here yesterday and used your extinguisher, which prevented a disaster."

MERRYWEATHERS'
Konus Kemik
FIRE EXTINGUISHER

Call and see one in action

MERRYWEATHER & SONS, Ltd. (incorporating Shand, Mason & Co.), 63, Long Acre, W.C. 2, or Works, Greenwich, S.E. 10, London.

VALUE IN FURS

Intending purchasers of Furs are strongly advised to inspect our stock before coming to a final decision. Practically every garment sold by us is made on the premises by skilled British Furriers, from carefully graded and selected skins, which we buy at the great Annual Raw Skins Sales. By handling the skins from the raw state up to the finished article, we detect and reject all inferior skins, and at the same time eliminate all intermediate profits and therefore claim with the utmost confidence that the values we offer are absolutely unbeatable

SMART FUR COAT (as sketch) an exact copy of a recent French model, worked from very fine natural golden nutria skins, lined rich flowered crêpe de Chine to tone.

PRICE **98 Gns.**

Other models in the new long coats from **79 Gns.**

Debenham & Freebody (DEBENHAMS LIMITED)
Wigmore Street.
(Cavendish Square) London W.

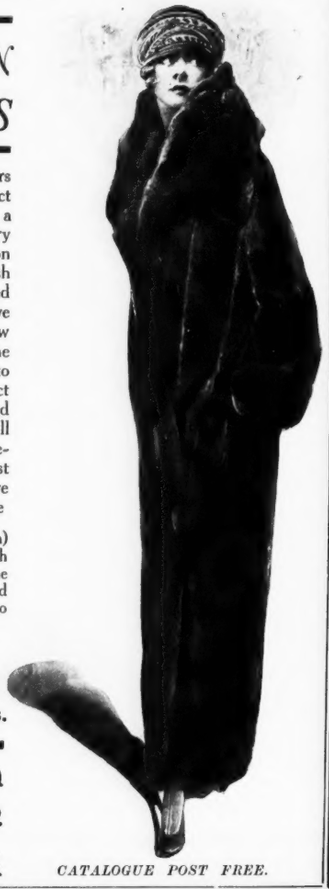

CATALOGUE POST FREE.

Harvey Nichols of Knightsbridge

PRACTICAL XMAS GIFTS
LADIES' HOSE

SUPER-QUALITY WIDE-RIBBED ALL-WOOL CASHMERE HOSE, specially reinforced feet, full fashioned, exceptionally good wearing, in pigeon, putty, beige, coating, Quaker, tan, nigger, nude, black or white,

PRICE **6/9** Per pair

2 pairs in fancy box for **13/-**

GOOD QUALITY CASHMERE HOSE, reinforced feet, made from specially selected yarns, soft and extremely durable, in putty, fawn, coating, grey, pigeon, white or black. Per pair **3/11**
Three pairs in fancy box for **11/3**

ARTIFICIAL SILK AND WOOL MARL MIXTURE HOSE, full fashioned strengthened feet equally suitable for town or country wear. In light grey, medium grey, beaver, camel, nigger, or black/white Per pair **5/11**
Three pairs in fancy box for **17/3**

FINE BOTANY WOOL AND ARTIFICIAL SILK SPORTS HOSE, reinforced feet and thoroughly recommended for wear in fawn, coating, light grey, dark grey, nigger or black, with check design in contrasting colour. Per pair **7/11**
Two pairs in fancy box for **15/6**

MILANESE SILK HOSE, well cut, perfect fitting double toes and heels. Kayser make. In black, white, gold, nude, silver, pearl, grey, smoke, pongee, camel, beige, fawn, wood or seal brown. Per pair **12/6**
Two pairs in fancy box for **24/9**

HARVEY NICHOLS & CO., LTD., KNIGHTSBRIDGE, LONDON, S.W.1

In the "Country Life" Library—

The DICTIONARY *of* ENGLISH FURNITURE

By Percy Macquoid and Ralph Edwards

In 3 Volumes. Large Folio

With about 450 illustrations in colour and monochrome in each volume, the whole alphabetically arranged under articles of furniture, craftsmen or processes, with many special contributions by eminent experts in their own subject.

Vol. 1 (A-C) in the press, will be ready early in 1924.

£15 15s. *the Set.* **£5 5s.** *for each Volume.*

Special price for subscriptions in advance of publication, £14 3 6 per Set; or £4 14 6 per Volume.

A full illustrated prospectus with subscription form will be sent on application to the Publishers, "Country Life" Ltd., 20, Tavistock Street, Covent Garden, London, W.C. 2.

Write To-day for Post Free Patterns

ALLEN'S FADELESS Durobelle

THESE are the months when you appreciate the charm and cheerfulness Durobelle can impart to a room. The delightful colours make dull rooms attractive, and for those sunny rooms Durobelle is ideal. Long after other fabrics have lost their original colouring and beauty Durobelle curtains and loose covers look as fresh as new and thus Durobelle proves extremely economical in the long run. You can select from a host of beautiful shades and textures with the assurance of

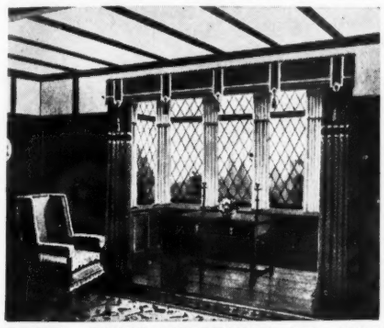

FREE REPLACEMENT IF COLOUR FADES

Casement Cloths, Cream, 28 ins. wide, **1/0½** yd.; 31 ins., **1/4½** yd.; 50 ins., **1/6½** yd. Beautiful Art Shades, 28 ins., **1/3½** yd.; 31 ins., **1/11½** yd.; 50 ins., **2/4½** yd.

Bolton Sheetings, Cream, 50 ins. wide, **3/3½** yd.; nine lovely colours, **3/11½** yd.

Reps, Mattings, Canvas and Corded Cloths, substantial materials for hard wear and graceful draping effects, 50 ins. wide, from **3/11** yd.

Rich Chenilles, reversible. Six lovely shades, 50 ins. wide, **8/11** yd.

Coloured Madras Muslins, cream grounds with charming floral designs in natural colours, etc., 50 ins. wide, from **2/11½** yd.

Lovely ALLEN CRETONNES

are the main decorative schemes of many a successful room. With such a wonderful choice of old world effects and modern masterpieces it is easy to secure pleasingly harmonious treatments for either Town House or Country Cottage. They include the famous Cumberland Prints, unsurpassed for their glorious colourings, Printed Linens, Shadow Tissues, etc.

31 inches wide from 1/0½ a yard

Allen's CORQUET

WARM AS A CARPET—COSTS LESS
CLEAN AS LINOLEUM—COSTS NO MORE

Never gets cold and cheerless like linoleum. It is soft, "springy" and silent. Does not harbour dust, and is easy to clean. In several self colours, also printed designs, which are considerably more durable than printed linoleum.

FROM 4/3 sq. yd.

"MY LADY'S HOME," *Allen's famous colour book, contains hundreds of beautiful colour photographs of distinctive Furnishing Fabrics, Carpets, Rugs, etc. Excellent value is featured throughout. Write for a copy now.*

J. J. Allen Ltd.
DEPARTMENT "C"
BOURNEMOUTH

London Showrooms: 188, SLOANE ST. S.W.

Please direct all letters to Bournemouth.

Mrs. ARMSTRONG'S FAMOUS HAND-MADE LACE HANKIES

3/6 each; 3 for **10/-** (10 in. square, Lace edge 1 in. deep).

Made in a complete square with corners properly turned on the lace cushion.

Packed in Presentation Box with Group of Lace Makers printed in colours.

Other articles made by the Industry:—
Collars, Scarves, Fichus, Stocks, Vests, Boudoir Caps, Blouses, Yokes, Cuffs, Motifs, Tray Cloths, Tea Cloths, Tea Cosies, Table Centres, Napkins, Luncheon Sets, Doylies, Duchesse Sets, edged, wide or narrow Bucks Lace, Handsome Bedspreads in Cluny and Filet, Nightdress Cases.

All widths in Lace by the yard.

Ground Point, Cluny, Torchon, Filet, Maltese, Irish Crochet, Honiton.

LACE FOR CHURCH PURPOSES.

Children's Party Frocks, Infants' Robes, Wedding Veils.

All kinds of Lace Cleaned and Repaired by the actual Lace Makers.

Send direct to the **Bucks Lace Industry** for full Price List. There are no Agents.

Mrs. ARMSTRONG'S LACE MAKERS, Olney, Bucks

DRYAD GIFTS

Strong Brown Cane Log Basket, with polished malacca handles. Catalogue of other useful gifts post free, Dryad Works, C dept., Leicester.

HANDKERCHIEFS
ALWAYS ACCEPTABLE
CHRISTMAS GIFTS

WE have now in stock an immense variety of new and exclusive Handkerchiefs suitable for gifts.

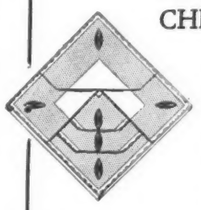

B 4. French Handkerchief in fine linen wide coloured borders. Hand embroidered new open work initial and hand rolled hems. Boxed in half-dozens. Assorted colours of cherry, saxe, navy, mauve, tan, green.
17/6 per box of half-dozen.

B 19. Fine Hand-woven Linen Handkerchief. Hand-veined and hand-worked dice design in each corner. Hand-rolled hem.
6/6 each.

B 15. Fine Linen Handkerchief, hand-embroidered one corner in either of above designs.
21/- per dozen.
1/3½ each.

B 23. Real Valenciennes Lace-edged Handkerchief, which is hand attached. Fine linen centre.
3/6 each.
41/6 per dozen.

B 22. Pure Linen Handkerchief, one row of veining and edged good reproduction of Valenciennes lace.
15/6 dozen.
1/4 each.

MARSHALL & SNELGROVE
VERE STREET AND OXFORD STREET
LONDON W 1

WRITE FOR HANDKERCHIEF LEAFLET.

THE "JACOBEAN" LINEN
(Regd. Design).

Exclusive Collection of Fabrics

BEAUTIFUL DESIGNS and COLOURINGS

REPRODUCED from the FINEST EXAMPLES of ENGLISH NEEDLEWORK of 17th and 18th Centuries.

Samples and Prices on application.

GREGORY & CO.

19, OLD CAVENDISH STREET, LONDON, W.

BY APPOINTMENT.

MACKENZIE & MONCUR LTD.

HOTHOUSE BUILDERS AND HEATING ENGINEERS TO HIS MAJESTY THE KING.

ELECTRICAL ENGINEERS AND IRONFOUNDERS.

Registered Office and Works, BALCARRES STREET, EDINBURGH
Iron Foundry ... ... SLATEFORD ROAD, EDINBURGH
LONDON ... ... 8, CAMDEN ROAD, N.W. 1
GLASGOW ... ... 121, ST. VINCENT STREET

HOTHOUSES
HEATING
ELECTRIC LIGHTING
IRON FOUNDING

SURVEYS MADE.
ESTIMATES AND PLANS SUPPLIED.

A worth-while investment

The possession of a good Glass House is one of the most unselfish of investments.

The rare blooms and choice fruits cultivated in your Glass House at the very minimum of trouble can be enjoyed by all. And consider how a good Glass House will increase the value of your house and —properly designed—improve its architectural beauties.

Why not send to-day for a free copy of "The Charms of Perpetual Summer," a brochure describing the various types of Glass Houses designed and built by us ?

Wm. Duncan Tucker & Sons Ltd
ESTABLISHED 1850
TOTTENHAM · N · 15

HOWARD'S

"DUVET"

EASY CHAIRS & SETTEES.

INDIAN TEAK & SILVER GREYWOOD PARQUET FLOORS, BEST DANCING SURFACE.

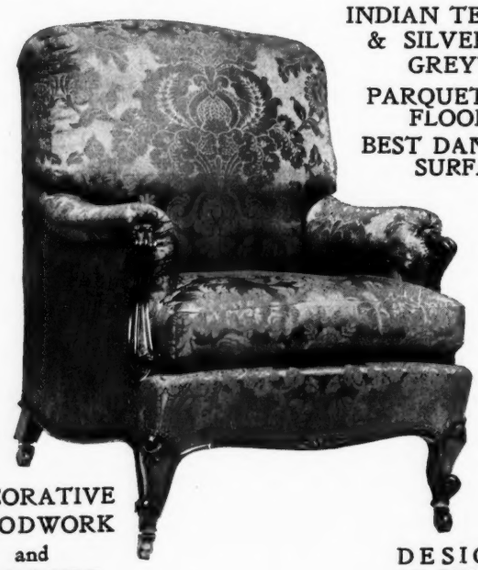

DECORATIVE WOODWORK and FURNITURE.

DESIGNS ON REQUEST.

Painting and Decorations.

HOWARD & SONS, Ltd., 25-27, Berners Street, W. 1.

JEWELLERS BY APPOINTMENT
TO THEIR MAJESTIES
THE KING AND QUEEN
OF ENGLAND

GARRARD & CO. Ltd

By Special Appointment
Goldsmiths to the Crown

Presentation Plate
in
New Original
and
Exclusive Designs
for
Public and Private
Testimonials

GARRARD & CO. Ltd
24 ALBEMARLE ST.
LONDON
W.
Established in the Haymarket 1721

Calcutta. *Simla.*

CHRISTMAS CHOICES

Beauty in your Christmas Presents makes for happier remembrance. At HEAL'S this factor of beauty is a dominant consideration

For Example:—

A Morning Tea Set for Two	15/6
A Coffee Set for Six in Blue, Orange, Green or Mauve	45/-
A Delicate Gate-legged Occasional Table in Oak	50/-
A Folding Floor Cushion for fireside comfort 5ft. 10ins. long	£4·5·0
A Decorated Cherrywood Bowl, 9ins. diameter	8/-
An Amber Glass Lemonade Set. Jug and six Tumblers	42/-
A Red Lacquered Electric Light Standard Lamp	£5·5·0

Bring your children to the
TOY GARDEN

"Christmas Presents" Catalogue on request.

Heal & Son Ltd
TOTTENHAM COURT ROAD W1

145

A WORD ON WISE EXPENDITURE : :

"He must expend money who wants to make it."

SO wrote Plautus, and to invest a stated sum on Life Assurance means making the money work overtime for you and your dependents.

There is no BETTER WAY of doing this than by effecting a

"WITH PROFITS" ENDOWMENT ASSURANCE with

THE STANDARD LIFE ASSURANCE COMPANY

Combining both Protection and Investment.

Send a postcard for Booklet "A 2" giving examples and rates, to

THE STANDARD LIFE ASSURANCE COMPANY
(Established 1825).

HEAD OFFICE: 3, George Street, EDINBURGH.
LONDON: 110, Cannon St., E.C.4; and 15a, Pall Mall, S.W.1.
DUBLIN: 59, Dawson Street.

WALTER JONES

195 & 196, SLOANE STREET LONDON, S.W.1

BY APPOINTMENT TO H.M. THE QUEEN

BY APPOINTMENT TO H.M. QUEEN ALEXANDRA

Specialist in, and Manufacturer of

PHOTOGRAPH FRAMES, PHOTOGRAPH SCREENS, TRAVELLING FRAMES, :: :: MEDAL, PLAQUE AND EXHIBITION CASES, MINIATURE RIMS, :: :: HAND BAGS, ATTACHÉ CASES, SHOPPING BAGS, WRITING TABLE REQUISITES

C.L. No. 5068.

COMBINATION TREASURY NOTE CASE AND PURSE.

Made in the Best Velvet Deerskin Leather, lined same, mounted with 2 S.G. Hall Marked corners, pockets for £1 and 10/- Treasury notes, and cards, and separate purse division for coins, with gilt ball fastening.

Size when Closed: 4¼ inches by 3 inches.

Price - **18/6.** Postage 6d.

Colours of Velvet Deerskin—Silver Mole or Brown.

Phone: VICTORIA 296.

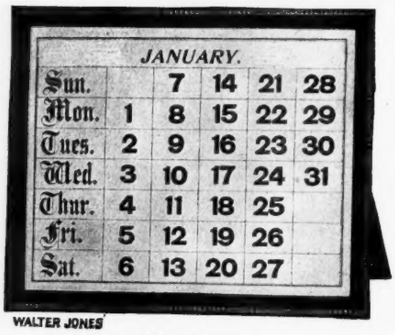

C.L. No. 5013.

ANTIQUE LEATHER MAMMOTH CALENDAR.

Richly Tooled with Gold, and Strut at Back for Standing on the Table.

Size of Cards: 9¾ inches by 7¼ inches.

Price - - **17/6.** Postage 9d.

Colours of Leather—Antique Brown.

Catalogue Free on Application

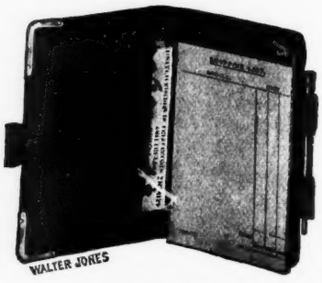

C.L. No. 5063.

SHOPPING LIST.

Made of Best Quality Velvet Deerskin Leather, lined Best Quality Watered Silk.

Fitted with Gilt Pencil and Pockets for Treasury Notes, mounted with 2 Sterling Silver Gilt (Hall Marked) Corners on Front.

Price **11/6.** Postage 6d.

Colours of Velvet Deerskin—Silver Mole or Brown.

Grams: 'JONQUILLE,' KNIGHTS, LONDON

EVERYTHING FOR WINTER SPORTS

We have made a special study of Winter Sports Outfits, and have now in stock an immense variety of every conceivable garment suitable for tobogganing, sleighing, ski-ing, ski-joring, luge-ing and skating. Ladies are invited to enquire for the Manageress of the Department, who has personally made a most careful study of the subject at various centres of Winter Sports, and will willingly give the benefit of her experience to anyone wishing to consult her.

ATTRACTIVE SPORTS OUTFIT made in wool, with design in artificial silk in a contrasting colour. The Sweater with ribbed roll collar to pull over head without fastening, Cap to match is edged fleecy wool. The Legginettes in self colour wool extend to waist and can be worn with or without skirt. Skirt in all wool, or wool and artificial silk twisted yarn.

PRICES

SWEATER - -	94/6
CAP - - -	29/3
LEGGINETTES -	39/3
SKIRTS from -	7?/3

Debenham & Freebody

Wigmore Street (Cavendish Square) London W.

CATALOGUE POST FREE

GLOVES

THAT CAN BE RELIED UPON WITH THE UTMOST CONFIDENCE

SUITABLE FOR XMAS PRESENTS

G7. Novelty in 2 button Brussels kid, bracelet effect, in black, white, mid grey, and beaver. Per pair. **4/11**

Also in black stitched white, and whitestitched black, Cavendish sac. **6/11** per pair.

Six button length ditto. Chevrette, in black and white. **7/11** per pair.

G1. Best quality Arabian Lambskin, mocha finish, in brown, slate and nigger. Per pair. **13/6**

Also with two large pearl buttons, prix seam. **9/11** per pair.

G6. Mocha suède, strap wrist, lined dark grey fur, in tan and slate. Very exceptional value. Per pair. **12/6**

Also lined wool, **9/11** per pair.

G10. 6 button length sac, heavy Chevrette suède, pique sewn, French manufacture, in grey, beaver and nigger. Per pair. **5/11**

2 button ditto, **4/11**

Best Raybuck dogs, in nigger, tan and slate. Hand sewn selected leather. Per pair. **18/6**

MARSHALL & SNELGROVE

VERE STREET AND OXFORD STREET

LONDON W 1

WRITE FOR GLOVE AND HOSIERY LEAFLET

The Antiques of the Future

5ft. Carved Walnut Bedstead, with beautifully figured Burr Walnut panels and fitted with wood side rails and French castors. A fine example of high-class workmanship.

SOME of the finest pieces of Antique Furniture to be seen at the present time were designed and made during the XVIII. century in our Lancaster Factory, where Robert Gillow and his craftsmen started working in the year 1695. To-day in the same factory descendants of those skilled workers are making Furniture which in design, materials and workmanship is in all respects equal to the superb productions of Robert Gillow himself. These perfect examples of modern craftsmanship, which will be the Antiques of the Future, are now on view in the Gillow Galleries. Your inspection of them is cordially invited.

Drawings and Estimates for Furniture and Decorations of any style or period will be supplied on request.

WARING & GILLOW

LIMITED

164-180, OXFORD ST., LONDON W.1.

ALSO AT MANCHESTER, LIVERPOOL AND LANCASTER.

ARMSTRONG SIDDELEY

FINEST VALUE IN FINE CARS

FOR quality, economy, comfort and ease of control, Armstrong Siddeley Cars have no superior. Yet the great resources of their makers—the largest manufacturers of six cylinder cars in Europe—enables them to be sold at prices lower than those of any other cars in their respective classes.

1924 PRICES:

SIX CYLINDER 30 H.P.

Chassis, fully equipped - -	£700
5-Seater Open Touring Car, completely equipped (including rear screen, luggage grid, etc.) - -	950
Landaulette or Limousine - -	1125
Enclosed Landaulette or Limousine	1250

¶ Front Wheel Brakes can be supplied to 30 h.p. models at an extra cost of £35.

SIX CYLINDER 18 H.P.

Chassis, fully equipped - -	£480
5-Seater Open Touring Car, completely equipped (including rear screen, luggage grid, etc. - -	670
Saloon - - - - - - -	765
Landaulette - - - - - -	820
Enclosed Limousine or Landaulette	860

FOUR CYLINDER 14 H.P.

Chassis, fully equipped - -	£260
2-Seater with Dickey - - -	360
Standard Open Touring Car - -	360
Do. (with special equipment)	385
Saloon - - - - - - -	480
Saloon Landaulette - - -	505

The Equipment includes everything desirable in a first-class motor carriage

Full particulars free on application

ARMSTRONG SIDDELEY MOTORS LIMITED, COVENTRY,
(Allied with Sir W. G. Armstrong Whitworth & Co., Ltd.),
London: 10 Old Bond St., W.1. Manchester: 35 King St. West
Agents in all principal centres. Service Depots at Coventry,
London, Manchester, Newcastle, Leeds, Bristol and Glasgow

YOU · CANNOT · BUY · A · BETTER · CAR

ENJOY YOUR LEISURE EVENINGS

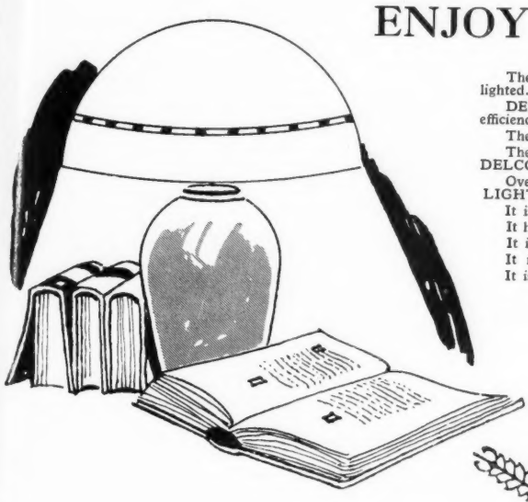

The full enjoyment of your country home depends to a great extent upon how it is lighted.

DELCO-LIGHT was the first country house lighting set and it remains the first in efficiency and economy.

There are many reasons why you should use a Chloride Battery with your DELCO-LIGHT.

The DELCO-CHLORIDE BATTERY was designed and built to operate with your DELCO-LIGHT Plant.

Over thirty years of battery-building experience plus the ideas and knowledge of DELCO-LIGHT engineers are behind it,

It is made in the largest and best equipped factory in the United Kingdom.

It has in it many superior features which mean long life and dependable service to you.

It is easy to operate and simple to care for.

It is a QUALITY PRODUCT—a fit partner to your DELCO-LIGHT Plant.

It is your best guarantee of dependable economical and long life battery service.

DELCO-LIGHT & CHLORIDE BATTERIES are built to work together to give dependable ELECTRIC LIGHT & POWER SERVICE.

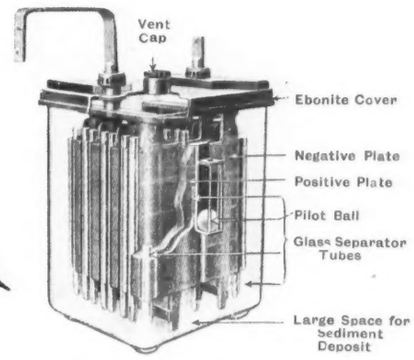

The DELCO-CHLORIDE Battery is designed and built to operate with the DELCO-LIGHT Plant.

— The cell illustrated shows the pilot ball which enables the user to tell at a glance the state of charge of the battery.

DELCO-LIGHT CO.

LONDON BRANCH

THE HYDE, HENDON, N.W.9

TELEPHONE: KINGSBURY 178

TELEGRAMS: DELCOLIGHT, LONDON

Economical and Reliable Electric Lighting for Country Houses

Be wise and instal the All-British

SIMS
LIGHT & POWER PLANT

Consider these very important points :

I. Many plants of this manufacture have been running 10 and 15 years without breakdown.

II. No attention needed except replenishing with petrol (or paraffin) and oil, and switching on and off.

III. The "Sims" will run light machinery and labour-saving devices at the lowest possible cost.

IV. It is made in 10 sizes from 25 to 360 lights.

Before you decide on any plant investigate the "SIMS." Illustrated catalogue on request.

SIMS & SIMS

Electrical Engineers,
22, STANHOPE TERRACE,
Gloucester Gate, London, N.W.1

25 LIGHT SET
£105
COMPLETE with battery & CARRIAGE PAID Also supplied in nine larger sizes.

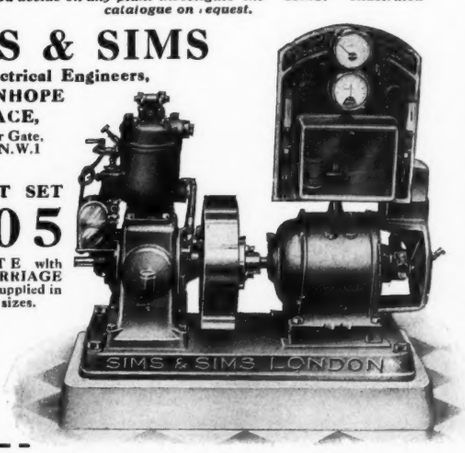

Make your own light!

And at the same time save money.

YOU WILL HAVE NO TROUBLE WITH THE HAMWORTHY ELECTRIC LIGHTING SET

It consists of a highly efficient British Dynamo, coupled direct to a Reliable British Oil Engine, burning Paraffin or Petrol. It is simple and economical. Requires no skilled attention. CAN BE STARTED BY A CHILD.

FROM 2½ H.P. - - - PRICE £65

COMPLETE READY TO FIX AND START. Send postcard for catalogue, or telephone Victoria 6374.

THE HAMWORTHY ENGINEERING CO., LTD.
76(c), VICTORIA STREET, LONDON, S.W.1

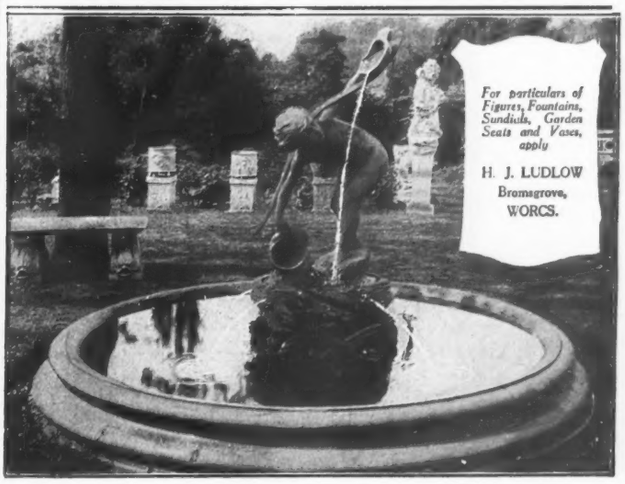

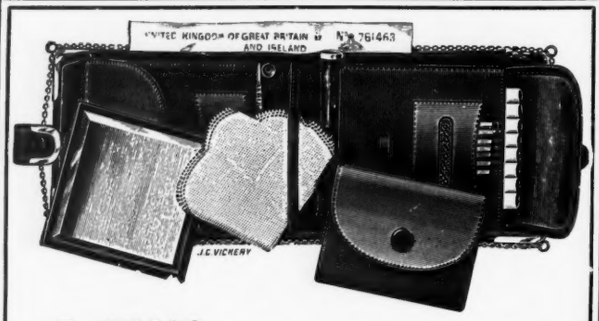

For **XMAS**

A Most Useful Gift

Vickery's Latest Improved **Lady's Companion,** contains Gold-Mounted Tortoiseshell Cigarette Tube, Pocket for Cigarettes and Matches, Memo Tablet with Silver-Gilt Pencil, Large Mirror, Purse, Powder Puff and Stamp Pockets, Loop for Handkerchief and Large Pocket for Treasury Notes, etc. And safely carried by endless Silver-Gilt Chain.

	£	s.	d.
Mole Brown or Grey Velvet Calf	4	10	0
Blue or Violet Crushed Calf -	5	5	0
Black, Blue, or Brown Fine Seal	5	15	0
Black or Black-and-White Moire Silk	4	10	0
Brown or Golden Crocodile -	6	10	0
With Solid Tortoiseshell Sides -	8	12	6

Size closed 5 × 4 in. Every Lady should have one of these complete cases.

Silver Gilt raised Monograms from 10/6.

Catalogue of Novelties Post Free.

J·C VICKERY·
177 to 183 REGENT ST, LONDON, W.1.
By Appointment Silversmith etc. to H.M. the King Jeweller to H.M. the Queen Silversmith to H.R.H. the Prince of Wales

The Pleasures of Sport

are everyman's. There is an additional pleasure in the wearing of really good sports kit, as tailored by Rimell & Allsop, Ltd.

Homespuns are unrivalled for sports clothes, and we have a distinctive range of the best of the weaver's craft, from Harris, Shetland and Ireland. We make these up at prices which are remarkably reasonable for Bond Street tailoring, and we can supply suits for sports or country wear made up from the finest of the native tweeds, **for the remarkably moderate sum of £9. 9s.**

We invite you to call and inspect the very distinctive range of tweeds we are displaying in our showrooms. If you cannot call, we would gladly forward a good selection of patterns upon receipt of a postcard.

Rimell & Allsop Ltd.

Sporting and Country Tailors,
54, NEW BOND STREET, W.1

Sports Clothes from Bond Street

P.P.

No. 8. A-64
Metric
Standard
Price 5/-

Champion Double-Ribbed Core for your protection

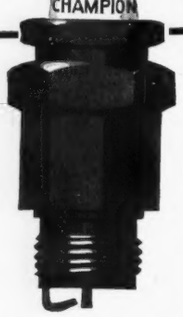

CHAMPION is now Standard Equipment on CITROËN CARS

The Citroën Car Company insists on high quality in every part that enters into its product. All material is subjected to the most exacting test.

The fact that Champion Sparking Plugs have been selected as standard equipment on Citroën cars is a tribute to Champion quality and is still further proof that Champion is a better sparking plug and is outselling because it deserves to outsell. Champion is a better sparking plug because of its wonderful new insulator that will stand stress far more severe than it will ever encounter in actual service.

Buy a full set to-day.

CHAMPION SPARKING PLUG Co., Ld., 83, Pall Mall, London, S.W.1.

CHAMPION

CHAMPION

Dependable for Every Engine

18/50 h.p. ASTER **6-cyl.**

Confidence spells safety.

Absolute confidence is inspired by the first run on an Aster. The quickly responsive acceleration, ease of steering and

SIX BRAKES

give to the Aster owner a new and higher standard of trouble-free motoring.

Equipment includes Spare Wheel, 5 Cord Tyres, Electric Lighting and Starting, Electric Horn, 5 Lamps, Cantilever Rear Springs, Speedometer, Tool Kit, Jack, Foot Pump.

MODELS AND PRICES

Chassis - -	£605
4-Seater Open Touring	£790
All-Weather -	£927
Saloon - -	£1,015

THE ASTER ENGINEERING CO. (1913) LTD.
Works - - - - - - Wembley, Middlesex
Car Sales Department - 60, Haymarket, London, S.W.1
Telephone: Gerrard 8336–7. Telegrams: Woodshorl, Piccy, London

Trial runs arranged.

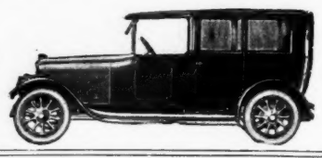

Particulars on request.

Messrs. **PUTTICK & SIMPSON**

will hold the following Sales by Auction in their Galleries, 47, Leicester Square, London, W.C.2.

POSTAGE STAMPS being the European portion of the important collection of the late Dr. H. COSMAN, of Amsterdam. Dec. 4th, 5th & 6th

BOOKS & MSS. the property of BARON ETIENNE DE ROPP, and of the late Senor JUAN GONZALEZ ASUNSOLO Dec. 12th & 13th

OLD ITALIAN VIOLINS, etc., including a Violoncello by A. Stradivarius, 1699, of the late WALTER SPENCER, Esq., of Fownhope Court, Hereford. Dec. 13th

OLD ENGLISH FURNITURE, PORCELAIN & OBJECTS OF ART. Dec. 14th

BAXTER COLOR PRINTS of J. S. FRY, Esq., of Bristol, and of the late Mrs. HARPER, of Bradford. Dec. 18th.

A fine panel of Beauvais Tapestry, Don Quixote. Dec. 10th.

Important GOBELINS AND BEAUVAIS TAPESTRY of BARON ETIENNE DE ROPP,
EARLY ISPAHAN CARPETS of ROBERT H. BENSON, Esq., of Buckhurst, Sussex,
FINE OLD ENGLISH AND FRENCH FURNITURE of the late Capt. S. L. DOUGLAS-WILLAN, etc.,
OBJECTS OF ART of His Excellency President TEIXEIRA-GOMES, etc.,
OLD ENGLISH AND CHINESE PORCELAIN, the Property of a Gentleman. Dec. 10th.

OLD ENGLISH SILVER, JEWELLERY, COINS AND MEDALS. Dec. 20th.

ENGRAVINGS of the late H. P. MELLOR, Esq., of Lymm, Cheshire. Dec. 21st.

Telephone: Gerrard 3716 (2 *lines*). *Established* 1794.

MAPPIN & WEBB *Ltd*

London Showrooms: 2, Queen Victoria St, E.C.4. 158-162, Oxford St, W.1. 172, Regent St, W.1.

There is a charm about simplicity quite apart from its economy. In nearly every common want we are in the hands of the manufacturers, who, from a tender regard for our civility and taste, pamper us with ornamental repeats and clichés.

Messrs. Faraday & Son Ltd. are opposing this because, like the drawing room ballad, it doesn't EXPRESS ANYTHING AT ALL. But on the other hand they are making, in London, new simple Electric Light Fittings which give pleasure from their fitness, beauty and economy.

Faraday & Son Ld.

146-150 Wardour St. London W.1

STEINWAY & SONS 115-17 WIGMORE STREET, LONDON, W.1

HOPE'S

STEEL WINDOWS OF
STANDARD SIZES & TYPES
IMMEDIATE DELIVERY
COST LESS THAN WOOD
HENRY HOPE & SONS LIMITED
SMETHWICK, BIRMINGHAM & 59 BERNERS STREET, LONDON, W.1

Service

A hard court is a good investment, but it must be a **good** hard court, otherwise . !

The phenomenal success of EN-TOUT-CAS Courts has naturally brought forth a host of makers, but actual users know that the Service given by EN-TOUT-CAS Courts admits of no comparison.

Hundreds of experienced players know the truth of this statement.

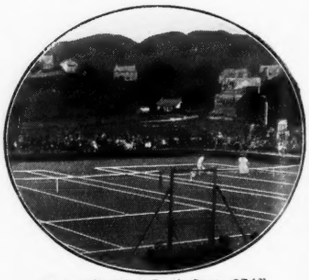

The new Municipal Tennis Courts, OBAN

THE **En-Tout-Cas**
HARD LAWN TENNIS COURT

Patent No. 18734

FACTS:
Over 8,000 EN-TOUT-CAS Courts made. We are making Courts at the rate of 5 per day More constructed and on order this year than any previous year. 136 *Repeat* orders Jan. 1 to Aug. 31. Toronto Club 1st En-Tout-Cas Court 1920, Repeat order 1922. Repeat order for 2 more Courts 1923.

COURTS CAN NOW BE COMMENCED AND READY FOR PLAY IN 4 WEEKS

Send for Booklet No. 3 to the SOLE MAKERS:
THE EN-TOUT-CAS CO., LTD.
SYSTON - - - - - LEICESTER
London Offices: 169, Piccadilly, W.1
U.S and Canadian Agents: H. A. ROBINSON & Co., 128, Water Street, New York; ERNEST A PURKIS, 53, Yonge Street, Toronto.

SPECIAL ANNOUNCEMENT.
FORTNUM & MASON
having large contracts with the makers of the famous
EN-TOUT-CAS
Hard Lawn Tennis Courts
can supply Courts ready for play in one month.
DEFERRED TERMS
if desired can be arranged through their Sports Depot, 169, PICCADILLY, W.1.

CHRISTMAS PRESENTS

BY APPOINTMENT

BY APPOINTMENT

Diamond, Platinum and 15-ct. Gold Safety Pin Brooch. £3 10 0

Aquamarine, Pearl, Diamond, Platinum and 15-ct. Gold Brooch. £8 0 0

Pearl, Platinum and 15-ct. Gold Safety Pin Brooch. £3 0 0

Diamond, Onyx, Platinum and 15-ct. Gold Brooch. £5 5 0

Aquamarine, Pearl, Diamond, Platinum and 15-ct. Gold Brooch. £5 10 0

Pearl, Mother-o'-Pearl and Platinum Links. £5 0 0 per pair.

Diamond, Mother-o'-Pearl and Platinum Links. £14 0 0 per pair.

Jade, Pearl, Diamond, Black Onyx, Platinum and 15-ct. Gold Earrings. £21 0 0 per pair.

Diamond, Platinum and 15-ct. Gold Necklet. £13 10 0

Diamond, Pearl, Platinum and 15-ct. Gold Scarf Pin. £2 17 6

Gentleman's Keyless Lever Watch in 9-ct. Gold Case. £10 0 0 In 18-ct. Gold. £13 10 0

Diamond, Black Onyx, Platinum and 15-ct. Gold Scarf Pin. £14 0 0

Diamond, Pearl, Platinum and 15-ct. Gold Necklet. £13 10 0

Sapphire, Diamond, Platinum and 18-ct. Gold Ring. £20 0 0

Sapphire, Diamond and Platinum Ring. £27 10 0

Black Onyx, Diamond, Pearl, Platinum and 15-ct. Gold Earrings. £20 0 0 per pair.

Keyless Lever Watch in 18-ct. Gold Case, on Moiré Silk. £14 0 0

ILLUSTRATED GIFTS BOOK SENT FREE.

Keyless Lever Watch in Platinum Case, with Gold back, set fine Diamonds (Brilliants) and Onyx. £55 0 0 In all Platinum Case ... £40 0 0

Child's Sterling Silver Cup, with Saucer. £3 15 0

Sterling Silver Biscuit Box, with air-tight lid £6 15 0 In Regent Plate 1 17 6

Sterling Silver-mounted Cut Glass Decanter, copy antique. £2 5 0

Sterling Silver-mounted Decanter Stand, copy antique. £1 12 6 Complete ... £3 17 6

Finely pierced Regent Plate Jam or Marmalade Pot Holder. £1 5 0

Sterling Silver-mounted Shaving Mirror. £1 13 6

Finely Figured Tortoiseshell "Patience" Card Box, complete with two packs of cards, rules, etc. £5 5 0

8-day Lever Clock in Shagreen and Ivory fronted strut case, with fancy dial. £5 5 0

8-day Table or Boudoir Clock in octagon-shaped gilt case, with luminous dial and hands. Height, 3 inches £5 5 0

Finely Figured Tortoiseshell Work Box, with silver-gilt mounts, containing silver-gilt thimble, needle case, bodkin, stiletto, and pair steel-gilt scissors. £8 5 0

The Goldsmiths & Silversmiths Company Ltd
112, Regent Street London, W.1.

ONLY ADDRESS
NO BRANCHES ANYWHERE

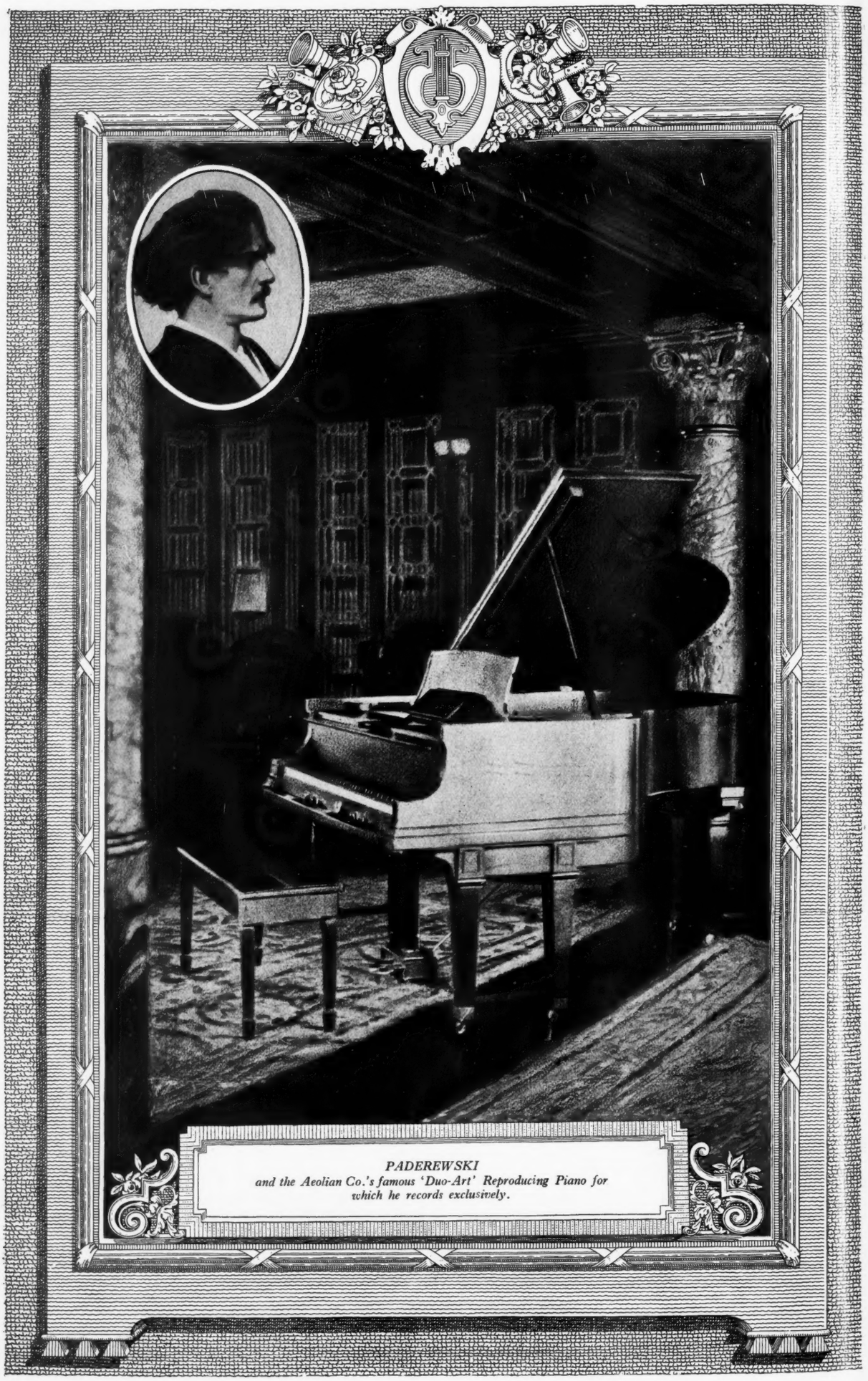

PADEREWSKI
and the Aeolian Co.'s famous 'Duo-Art' Reproducing Piano for which he records exclusively.

ADVANTAGES OF

The 'Duo-Art' Reproducing Piano

***By* IGNACE J. PADEREWSKI**

I HAVE often been asked for suggestions or advice on musical matters, and for this reason I welcome the present opportunity to advise, publicly, the general adoption of the instrument known as the 'Duo-Art' Piano.

I specifically name the 'Duo-Art,' for, while there are a number of reproducing pianos undoubtedly possessing certain merits, the 'Duo-Art' far surpasses any of these in musical value and in repertoire.

The 'Duo-Art' will exert a far-reaching influence on musical taste. Hearing frequent repetitions of the great masterpieces as played by skilled performers, the foundation is laid for musical enlightenment, which means enjoyment and gratification in later life.

Through this instrument and its rolls, a student may acquire an intimate knowledge of the style of leading pianists, may hear the subtleties of great master works expounded by the most competent authorities.

The 'Duo-Art' is, therefore, a truly great invention. Music does not live until audible. By causing it to live, by exhibiting it in its most beautiful aspects to countless thousands, the 'Duo-Art is not only a perfect performer, but a precious assistant, a helpful friend whose noble purpose and beneficial influence must be recognised and appreciated.

The 'DUO-ART' PIANO

Reproduces the actual playing of the World's greatest pianists

Suppose you owned a piano on which Paderewski had played the great masterpieces of music; and suppose that in your own home, whenever you desired, this miraculous instrument would repeat these performances as the master himself played them.

This is precisely what the 'Duo-Art' Piano does. It reproduces the playing not only of Paderewski, but all the other great pianists, including world famous exponents of dance and popular airs. Every element of expression is preserved, giving you a perfect reproduction of the original performance.

The 'Duo-Art' Piano is also a 'Pianola' which endows you with ability to play and to express your interpretative ideas. And, finally, the 'Duo-Art' is a piano for ordinary hand-playing the Steinway, the Steck, or the famous Weber, each a leading instrument in its class.

YOU ARE INVITED TO CALL AT AEOLIAN HALL

to hear the wonders of the 'Duo-Art,' and to discuss the very moderate terms of payment which bring it within reach of most homes, in addition to which we will make a generous allowance in exchange for your present instrument.

If unable to call, write for ILLUSTRATED ART CATALOGUE M

STECK UPRIGHT 'DUO-ART' PIANO

A wide variety of Grand and Upright Models of the "Duo-Art," either Electric or Foot-operated, is always on view at Aeolian Hall.

THE AEOLIAN CO., LIMITED

AEOLIAN HALL, NEW BOND STREET, W. 1

SHOOTING NOTES

By Max Baker.

NEXT YEAR'S "COUNTRY LIFE" COMPETITION.

An enquiry has reached us as to whether the tin hat target for next year's Country Life competition for the Public Schools miniature rifle championship will reproduce whatever changes the National Rifle Association sees fit to make in that used at 200yds., ours being a scale reproduction. Having regard to the aggregate bull-finding qualities of miniature cartridge, rifle and man behind the gun, the answer must be that our target is already sufficiently difficult to make any change undesirable. Hence, no change will be made. Whether the N.R.A. has been well advised in altering the target is seriously open to question. When all is said the multiplicity of ties at the short distance range were not made with the service rifle as issued, which, by the way, is not seen at its best till distant range brings other qualities into prominence. The rifle is far too short to permit of open sights being favourably placed for aiming purposes; moreover, both the back sight groove and the fore sight blade are too coarse for accurate work. The rifle has a front-heavy balance and hence is difficult to keep still. Admittedly, certain samples which have been "doctored," according to what is practically a secret process, form exceptions to the rule of indifferent performances at short range. Ties were inconveniently numerous only in those competitions (including the King's) where the sundry defects of the weapon may be corrected by specially authorised non-service appurtenances. The difficult sighting conditions are overcome by the use of an attachable aperture back sight, and the holding is made steady by use of the sling. Hence, any all-round change in the target which legislates for the favoured, while further penalising the strictly military, seems out of place. Surely, an added inside ring would prove all-sufficient to serve as bull for the extraneously assisted professors. Public Schools are already hard-driven in their effort to attain their present standard in shooting, and they ought to be protected from the disheartening influences of a target proportioned to a specially furnished weapon which, very rightly, they are not allowed to use.

MYSTERIOUS SHOT PELLETS.

Mr. Donald Gunn writes: "Yesterday I was present while a friend ate his lunch, which consisted of half a pheasant. He grumbled about the shot, which he said had been even more annoying the previous day, when he had dined off the other half

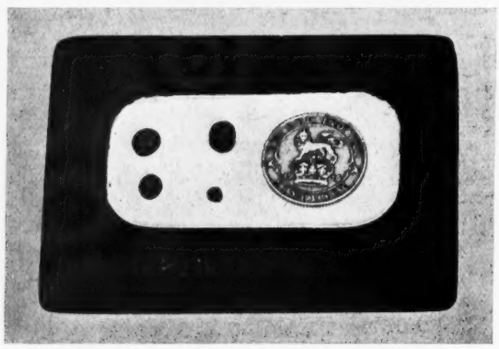

THE SUSPICIOUS PELLETS IN A SHOT-EXAMINATION TRAY IN "COMPANY" WITH A SIXPENCE.

of the same bird. He added that he had 'never seen such shot,' in support of which statement he picked out a few from the breast of the bird. These I now enclose are a sample. I was, of course, at once struck by the extraordinary variety in their size and by their flatness, and as the pellets were all in the breast, I assumed that the bird had been shot from below and at close quarters. If so, it was evident that the powder charge must have been extremely small as the bird was not blown to bits, nor even 'badly shot,' the pellets being embedded quite superficially. I, therefore, deduced the conclusion that some poacher had elected to make his own shot, either because it was cheaper to steal lead than to buy shot, or because he suspected the local gunsmith of being more in sympathy with the police than with his customers; that he had gone out some clear starlight night with a 'sawed-off' small-bore under his coat; that he knew of a complaisant game dealer; and that my innocent friend was the last link in the long chain of circumstances. But now, on examining these pellets more closely, I suspect that they are made of iron, which suspicion, if justified, knocks the props from under my theory and shifts the whole matter into an entirely different plane. It may be that there is, in the iron industry of this or some other country, a process by which pellets of this kind are formed? I do not know. But if so, and if the workmen employed are in the habit of using them for this particular purpose, I have no doubt that you will have knowledge of the matter and will be able to explain it."

SOME REFLECTIONS ON IRON SHOT.

I am afraid that I can add but little to the details so clearly set forth by our correspondent. That the pellets are of iron is indubitably proved by their adhesion to a magnet. Just how these iron globules are made is not known to me, but many of us recollect that during the war-scarcity of lead, cartridges so loaded were offered for sale, those who patronised the novel material for scatter-gun charges viewing with dismay the subsequent condition of their barrels. Possibly, the poacher used a weapon wherein such damage would be of little account; but, even so, I can imagine no barrel which for long could remain intact under the treatment. Apparently it is not so much a question of scratching as of the forcible pressure of unyielding material against the walls. At least, this was the inference made from a terribly gouged-out pair of barrels which were once brought to my notice. The owner, having heard much about the loss of pellet ranging power due to distortion in the process of expulsion, bethought him of bicycle balls as a substitute for ordinary shot. Hence, he loaded and fired some unknown number of rounds containing these very expensive spheres, and the appearance of the bore suggested some new system of rifling without the twist. That iron is so objectionable as a propellent material raises the question whether a catapult or cross-bow was not, in fact, the instrument used. The former, when firing single projectiles, is a fairly deadly weapon, subject always to the difficulties of aim. Some there are who use in them a few pellets of shot, and claim better results than seem probable. But the cross-bow has materially greater power and would appear capable of launching a pouch-full of pellets on a fairly consistent course.

AN INTERESTING BIRD SPECIMEN WASTED.

In the issue of July 28 last I condemned the practice of treating as criminals those who happen to shoot a rare bird, more especially because nearly the whole of our existing knowledge is based on similar acts in the past. And here let me at once emphasise the distinction between winter migrants and the birds which come to our country to breed. By way of showing the result of persecuting unintentional collectors, the following, told to me a few days ago, may be found more effective than columns of theoretical arguing. A party of shooters were out on some rough and more or less boggy ground after pheasants, and were, in fact, engaged in picking up, with the aid of dogs, some that were down. Suddenly a bird rose and was shot. The country was one of curious wildfowl, hence there was no surprise about flushing something out of the common, the actual perpetrator explaining to my informant that a fleeting impression of something very unusual passed through his mind, but not definitely enough to stay his hand. However, a persistent search at last revealed a big bird whose feathers had so exactly merged with the rough herbage that the spot where it lay had been passed over several times. To cut a long story short, the bird reached a taxidermist, who at once said, "A beautiful specimen, but for goodness sake don't say anything about it, for a heavy fine would be inflicted if it were known." Without being able to confirm, I gather that the bird was a great bustard. Science should, undoubtedly, be put in full possession of the facts and, if possible, of the set-up specimen. What I maintain is that some means ought to be found, consistent with due protection of species likely to benefit, for releasing facts of the kind here referred to. The simple way out of the difficulty would be to waive all penalties in respect to birds which have once reached the state of museum exhibits, whether in the form of cured skins or stuffed specimens.

OUR POLICY IN GIVING NOTICES OF GUNS.

My notes of a few weeks ago on the Vickers gun have, naturally, been criticised somewhat strongly by those gunmakers who have devoted their lives to turning out a pluperfect article. My sympathies are entirely with them, and I have consistently maintained that if you can possibly afford a best gun, it will prove the best investment, not only during your own use of it, but also when the time comes, if ever it does, for its sale. Even so, there are many good sportsmen to whom the price of a best, a second or even a third quality gun is an impassable barrier to possession. And it is to these that descriptions of more economically priced weapons are addressed. The same conditions which forbid a high priced gun also usually withhold plentiful indulgence in sport, hence the cheaper guns are likely to be less severely tested than the best. In pursuance of my policy of giving everybody a show, I have just arranged to review a specimen of work by a Birmingham maker which is priced at £60 net cash. Like all other guns, it is exactly suited to the class of person who appreciates that class of thing. Some guns are, perhaps, better bargains than others, and the object of these notices is to bring the main facts forward, so that the reader may be informed of the general quality of material on offer at the several grades of price current. In the nature of things any comments offered must be guarded in tone, since I have neither the wish nor, perhaps, the fullness of knowledge necessary for downright recommendation or the reverse.

E. J. Churchill (Gun Makers) Ltd.

SPECIALITY:
THE "XXV" (25") Gun in four models.
£100, £80, £60 and £45.
8, AGAR STREET, STRAND, LONDON, W.C.2.

XMAS 1923

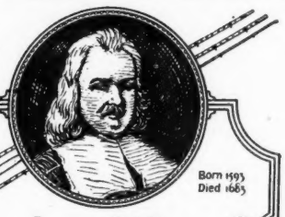

Born 1593
Died 1683

Izaac Walton

If Izaac Walton were alive to-day, a Christmas gift of a HARDY ROD would cause him infinite delight, and his memories of the giver would be grateful upon many a future occasion.

Remember when choosing a Christmas Gift for your angling friend that the ardent spirit of his wonderful predecessor burns to-day in the breast of every true follower of the gentle art.

Nothing could please your fisherman friend better than a compliment paid to his hobby, and if it is to be a *fishing rod*, why not the *best?*

Hardy's "Palakona" Rods, Hardy's Reels, Lines, etc., are used and acknowledged by up-to-date Anglers throughout the world.

Hardy's offer special facilities to those wishing to purchase Christmas Gifts, and will gladly submit goods for approval and exchange if unsuitable.

Write to-day, or call at
HARDY BROS. LTD.
Angling Specialists,
ALNWICK, ENG.
101, Princes St., Edinburgh
61, Pall Mall, London
12, Moult St., Manchester

Protection!

The best protection for British Sportsmen to-day and for the future is to buy only British Guns.

The B.S.A. Shot Gun is British throughout and is the finest value-for-money gun made.

If you want a strong, thoroughly serviceable and really high-grade gun insist on a B.S.A.

Write for full specifications, post free.

B.S.A. GUNS Ltd., Small Heath, BIRMINGHAM
Wholesale Showrooms: CHAPTER STREET HOUSE, Chapter Street, Vauxhall Bridge Road, London, S.W.1

B.S.A. Trade Mark—recognised all over the world as a symbol of super accuracy in Fire-arms production.

Non-Ejector 11 gns.
Ejector - 14 gns.

B·S·A Shot Guns

The LIPHOOK GAME FARM, Ltd.

(Robb & Martin). Est. 1880.

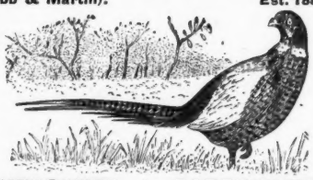

PHEASANTS Poults and Adults for Shooting or Stock.

PARTRIDGES Imported direct from Czecho-Slovakia for Autumn delivery. Early booking essential.

STOUGHTON, Nr. EMSWORTH, HANTS.
Principals, or their Stewards or Keepers, met by appointment.
Telegrams: "GAMEFARM, WALDERTON."

SHOT-GUN CARTRIDGES

SMOKELESS ◇ DIAMOND OR "E.C." POWDER
19/6 per 100

SMOKELESS ◇ DIAMOND
17/6 per 100

SMOKELESS ◇ DIAMOND
14/- per 100

"E.C." POWDER
14/- per 100

NOBEL

BOSS & CO.

(Phone: Regent 711)
Makers of Best Guns only,
13, DOVER ST., LONDON, W. 1.
(Practice Grounds: Shire Hall Lane, Hendon.)
CARTRIDGES SPECIALLY LOADED ON THE PREMISES

Franco-British Exhibon 1908: GOLD MEDAL.

Try this chocolate covered Fruit Lozenge for

CONSTIPATION
GASTRIC & INTESTINAL TROUBLES

TAMAR INDIEN GRILLON

Sold by all Chemists & Druggists, **3/0** *per box.*
67, Southwark Bridge Road, LONDON, S.E.1

Remington

Shotgun Cartridges are really
"WETPROOF"
The Wetproof process seals and protects them from dampness or extreme heat.
They are loaded at Brimsdown, Middlesex, and are supplied loaded in such a manner as to guarantee the highest possible results in pattern and velocity.

REMINGTON UMC

Of all Gunmakers and Dealers.
THE REMINGTON ARMS UNION METALLIC CARTRIDGE CO., LTD.
NEW YORK. LONDON.

Greener Guns

Rifles and Cartridges

CATALOGUE FREE
W. W. GREENER, LTD.
29, PALL MALL, LONDON, S.W
Works: BIRMINGHAM.

1735 to 1923

GUNS **RIGBY** RIFLES

43, SACKVILLE STREET, PICCADILLY, W.1.

STEPHEN GRANT & SONS,
Makers of Best Guns.

7, Bury Street,
St. James's,
London, S.W.1.

Telephone:
Regent 454.

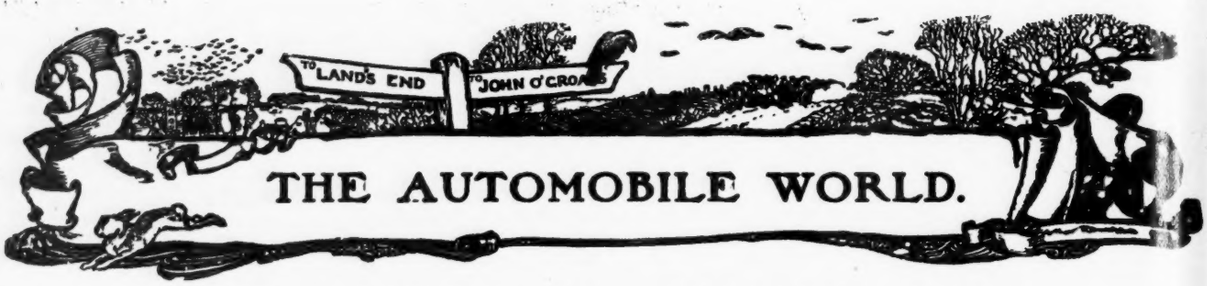

THE BRITISH OR FOREIGN CAR?

IT was just before the Olympia Show that His Majesty the King ordered from Messrs. Stratton Instone, Limited, two Daimler cars. These were to replace or to supplement cars of the same make that had been in His Majesty's service ever since 1910. The work of these old stagers has, unquestionably, been as exacting and as searching as any that they would have been called upon to perform in the hands of any ordinary private owner. Thirteen years is, perhaps, not an extraordinary life for a motor car, but when that car is at the end of this period running practically as well as it was at the beginning, and when for the whole time it has run with a refinement, silence and comfort that it may reasonably be expected would be required to satisfy Royal demands, then, indeed, the car has an achievement behind it of which the makers may be justly proud.

The record of these Royal cars is not unique, nor is it a safe assumption that only cars of this particular make could have achieved such a lengthy and creditable service. Ever since there have been motor cars, those made in Great Britain have been famed the world over for their quality of detail finish. And that this quality, which is apt to be overlooked and, indeed, ignored by the modern buyer, has its practical value is proved by these records of lengthy service that may be multiplied by instances from all over the world of cars that have been run and maintained under most varying conditions.

This fact, combined with a conversation we overheard at the Motor Show between a well known concessionaire for a popular foreign car and a prospective English purchaser, brought to mind the whole question of the pros and cons of the foreign compared with the British car; and the question is, at the moment, still more to the fore by virtue of the pending General Election, on the result of which the relative status of the British and the foreign car in Great Britain undoubtedly depends in very large measure.

THE VIEWS OF A CONCESSIONAIRE.

The concessionaire to whom we refer is a man whose principles and instincts are above reproach, and as the result of several years' acquaintance we consider ourselves honoured by his friendship. His patriotism is beyond question and his war record quite distinguished. As a business man he holds the highest esteem of his colleagues and competitors; as a motor car driver he, admittedly, has no superior in this, and perhaps not in any other, country. We make this preamble because we consider it material and interesting by virtue of his views of foreign and British cars, both from the point of view of technical comparison and from that of mere commerce. As a salesman for a well known foreign car his views on that particular car may be accepted with a certain amount of reserve, but his position in this respect gives him an authority to speak on the general question of car importation and the motor car industry which justify our commenting on his arguments in some detail.

The car that he sells is one made in an impoverished European country. It is a country into which, until very recently, the importation of foreign cars has been definitely forbidden by law, and of which the motor car manufacturers were compelled by law to export a large proportion of their products. In other words, the car makers of this particular country were driven to exploiting foreign markets, while the home manufacturers in those markets were forbidden from retaliation. Justifying this policy and the purchase of cars from that country, our concessionaire friend argued somewhat as follows: The chassis is as good as any that can be produced over here—an assertion which we did not question, but which, in our opinion, carried but little weight, for even the salesman found it difficult to maintain that this chassis was *better* than any produced in Great Britain at approximately the same price. By buying cars from that foreign country we are putting money into it which will facilitate the stabilisation of its finances and will increase the likelihood of its becoming a useful customer of British products. In other words, Mr. Smith, an Englishman, should buy a car from that country on account of the remote possibility that a compatriot of the manufacturer *may* be inclined to buy goods from Mr. Brown, another Englishman. The argument seems rather fanciful.

His next point was that, of the complete cars as sold to the British public only the chassis came from abroad, and the bodywork, which costs in some cases actually more than the chassis, was produced entirely by British labour. Therefore, the purchase of one of these cars was a good thing from a national point of view because it put a certain amount of money at the disposal of British labour. But on this argument would it not have been better still if the whole of the car had been produced by, and the whole of the money for its purchase had gone into the pockets of, British labour? Then there is the question of the import tax. On the value of every chassis imported the Government receives 33⅓ per cent. What the Government did with the money the concessionaire said he did not know, but there was no question that it received it. Surely one of the things that the Government does with the money is to use it as a fraction of the unemployment doles to British workmen, who, had the chassis been produced entirely in England, would have been employed instead of existing on that most immoral of all methods of subsistence, State support?

THE IMPORT TAX.

It is a fact very seldom realised by the average person considering the general question of the imported car that the 33⅓ per cent. import tax paid is not 33⅓ per cent. of the selling value of the vehicle. In the case of some American cars the tax is as low as £5 per car, the figure being due to the fact that the car is sent over in parts, and the total value of the parts of a car is not, of course, the value of the complete vehicle because there is the cost of the labour required for their assembly. The enormous production of motor cars that goes on in the United States means that a large proportion, if not all, of the chassis imported to this country are merely surplus production, which, in some cases, the manufacturer could actually afford, as a business proposition, to send over here and to give away. This is not a fantastic effort of the imagination, and in the case of one car at least it has been definitely proved that its maker could send cars over here either complete or before assembly, give them away and yet, by virtue of his spare parts service and the demand for spares that would arise, his apparent philanthropy would actually be a paying business proposition to him.

As a result of all these things the British Government receives a certain amount of import tax on every imported car, but that amount is never anything like sufficient to pay the unemployment bill for six months of a British workman who is left unemployed because the factory where he should be helping to make motor cars has no need for his services.

The ethics of the problem may be resolved into the question whether it is better for the English capitalist, as a car purchaser may be regarded for the purposes of argument, to put his money directly into the pockets of the British workman or to pay his money directly to the foreign manufacturer, so that an infinitesimal proportion of it may return to the British Government, which, having added to it a considerable amount of contribution paid by the purchaser of the car in other directions, may, by means of the dole, keep the unemployed worker from starvation.

COMPETITION AND THE PRICE OF ARTICLES.

It is sometimes said, and, indeed, it was said by our concessionaire friend, that were foreign competition removed the price of all home-produced cars and all components for them would immediately increase. But is this belief supported by the facts? In the first place, does foreign competition exercise any useful influence upon the *price* of British motor cars? A little consideration will, we think, reveal that it does not, if only for the simple reason that motor cars are made, sold and bought according to classes, and that most of the more popular British car classes encounter no serious opposition from overseas. It would be idle to pretend that the very cheap foreign car has done nothing in the way of useful propaganda of the possibilities of the cheap car, and so has indicated a very useful path of progress to our manufacturers. But this is a very different thing from urging that the cheap foreign car has led directly to a reduction of the price of the home-produced article. What English car, for instance, is in any way influenced by the ruling price of the Ford? Practically any manufacturer of any class of British car will announce frankly that he cannot hope to compete with the Ford, and that the price of this car, which has done more to popularise motoring than any other vehicle, does not affect his business in the least, except in so far as it may secure converts to the movement, who in due course may become his customers.

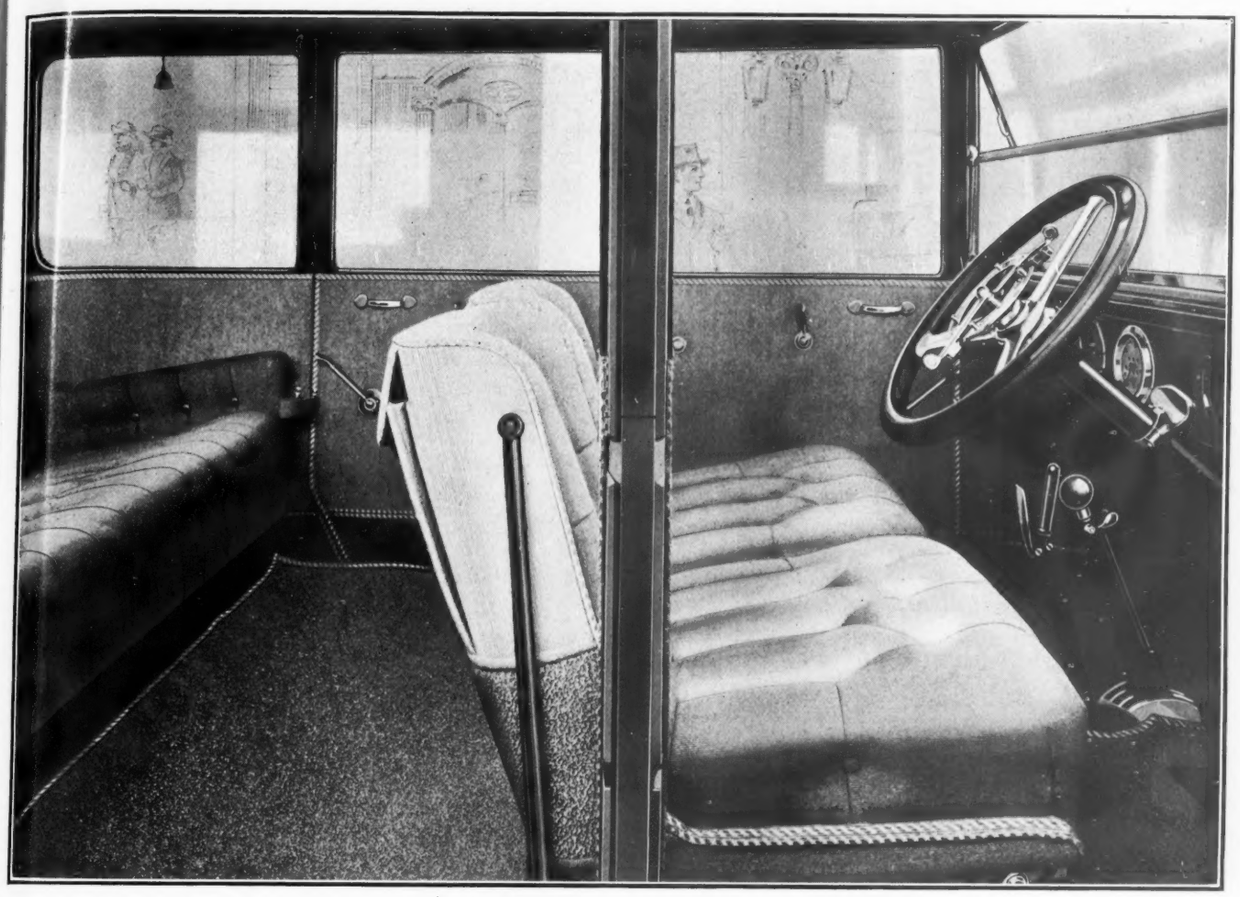

Have you seen

The Austin Twelve

the "Windsor" Saloon, a new model? Built on the robust and powerful Austin Twelve chassis, which has four speeds, it is ideal as a luxury car of medium capacity and economical upkeep. The "Windsor" Saloon meets present-day demands to a nicety. Four doors give quick and easy access to all seats. Convenience is studied in the provision of two shelves in the instrument board. Additional features are the large pockets on the back of the front seat, interior driving mirror, windscreen wiper, lever window lifters, and the fitting of private locks on the doors.

THE "WINDSOR" SALOON

PRICE:

£550 AT WORKS

The AUSTIN MOTOR Co., Ltd.
Longbridge . . . . Nr. BIRMINGHAM

LONDON

Showrooms, Service Depot and Hire Dept.:
479-483, Oxford Street, W.1 (Nr. Marble Arch)

On the other hand, there is quite enough competition among home manufacturers to prevent any ring forming and any artificial maintenance of prices. Many cars are now being offered to the public at prices that offer an almost infinitesimal profit to their makers, but this cutting has been due not to foreign competition but to competition of other manufacturers, as likely as not in the same town. Did we consider it expedient to mention names we could give concrete instances to prove this point, but for obvious reasons must be content with generalities.

MAGNETOS AND FABRIC GLOVES.

Two specific instances of the exaggerated and false nature of this emphasis laid on foreign competition may be stated. First, there is the magneto, which before the war came exclusively from Germany and since the war has been a practically prohibited article on the import list. Magnetos manufactured entirely in Great Britain are now being sold, of a superior quality and at lower prices than any that came from Germany before the war. This is doubly interesting, for one would not expect anything that is now on the market to be sold at actually lower prices than were asked for similar articles before the war, but here we have the apparently impossible and, further, we have it in spite of the fact that foreign competition is a negligible factor.

The second instance we will take is that of fabric gloves, about which so much was said some months ago. It will be remembered that German competition was killing the British trade in fabric gloves, and consequently a temporary restriction was put on the import of these articles. Instead of causing an increase of price, as the opponents of the restriction argued would be the case, the restrictions have had the effect of giving the British public fabric gloves at actually lower prices than those obtaining when their importation was free! We believe that before the restriction was imposed fabric gloves sold at something like 4s. 6d. a pair, and we are informed that the present price of the identical article is 3s. 6d.

TYRES.

Thus the suggestion that, if a tax be placed on imported tyres as has so often been urged, the price of British made tyres would immediately increase by leaps and bounds would appear to be entirely unjustified. Incidentally, we may indicate at this point that whatever the importance of fabric gloves, that of tyres is, unquestionably, infinitely greater. The amount of cotton used in tyres annually is something like five times greater than that used in gloves. But tyres come in without restriction and without tax, so that they do not even contribute a portion of the doles that are being paid, and are continually increasing, to unemployed workers in the British tyre industry.

QUALITY OF THE GOODS.

If there were an unquestioned superiority of the foreign car or the foreign component over the British article, then much of the argument in favour of protection of the home products would disappear. But unbiased consideration seems to indicate that there is no such thing. Although the American car is selling much more cheaply than the majority of British cars of approximately similar size their apparently greater value for money seems to end with comparison of sizes. Detail finish, material, workmanship and, above all, design, all show a superiority for the British car; proof of which may be had for the seeking, in the fact that car designers all over the world are showing a tendency to follow British leads. That keynote of modern automobile progress, the reduction of weight without a loss of performance or durability, which means greater economy for a given performance or improved performance at no greater cost, is an essentially British development. At the present time Continental cars are, power for power, much heavier than British, but indications are not wanting that Continental designers are inclining towards the British school of thought, and in America the tendency is even more marked. In that country, where the big car has hitherto had things pretty much its own way, the small car modelled on English lines is rapidly gaining favour.

THE GENERAL ELECTION.

The imminence of a General Election with "Free Trade" or "Tariff Reform" as its frank and avowed battle-cries gives the whole of the subject a topical vitality. It is not our province or intention to discuss the questions at issue from the political aspect, although, unfortunately, they are largely political in character. But speaking purely from the motoring point of view, we would invite our readers to remember that the fate of a great British industry is dependent on the tariff policy of the new Government. The motor industry ranks among the five or six chief industries of Great Britain. The absence of any protection for it while it is struggling against the opposition and the difficulties that it has to encounter on every hand may lead to its practical extinction. All the chief industrial countries of the world have within recent years built up for themselves a great automobile industry largely because they have been able to conduct the building behind the high protective walls of strong tariffs. The absence of such protection for the British industry may mean its extinction, not because the industry is unfitted to survive, but because it has not received the same encouragement in this country as it has elsewhere, because it has suffered more as a result of war disorganisation than it has in any other country, and because it is therefore less fitted to withstand a foreign onslaught than are those of other countries which have been carefully and intelligently fostered and are being elaborately protected.

The national importance of the industry is indubitable. If it disappear and if there should be such a calamity as another great war, where shall we be for the life blood of our armies, which is their transport, for our aero engines, and for all those other innumerable instruments of national defence for which the motor industry above was responsible in the Great War?

Then there is the further important, though comparatively secondary aspect of the official attitude that the new Government will take up towards road transport in all its branches. Quite apart from the question of its protection from foreign competition, the motor industry has suffered keenly in the past from lack of Government sympathy, and to-day the motorist is a sorely tried member of the community. Before they lend their cars for electioneering purposes motorists will be well advised to satisfy themselves that the candidate they propose to support is favourably disposed towards them as users of the King's highway and as customers of a great national industry.

PNEUMATIC UPHOLSTERY

MANY visitors to this year's Olympia Show must have been intrigued by the pneumatic upholstery fitted to some of the exhibited cars. At a show where real novelties in bodywork were rare such a development as this made up for the more obvious improvements such as once were all-weather side curtains and all-weather bodies that did not weigh more in themselves than the complete standard touring car that they were intended to replace. An improvement like this to the upholstery of a car is not one that immediately strikes the eye, and, possibly, some show critics came away without having realised or having had pointed out to them that in some of the cars they would be riding on air in more senses than one, *i.e.*, more than is all but universally ensured by the pneumatic tyres with which the cars are shod. In external appearance there is nothing to differentiate the pneumatic from the commoner forms of upholstery, nor is the difference immediately apparent from feeling or prodding the cushions by hand or, indeed, from sitting in a car so equipped. When the cushions are inflated to a normal pressure for travelling they give less rather than more to one's weight and form as one sits down than does some of the softer horse-hair and well sprung upholstery, and it is only a long run on the road that brings the full merit of this new thing to the fore. True, if the pneumatic cushions were but softly inflated, then the "give" and the realisation that the upholstery was something different would be immediate, but such soft inflation involves limitations which mean that the average car occupant prefers to sacrifice some of the possible resiliency.

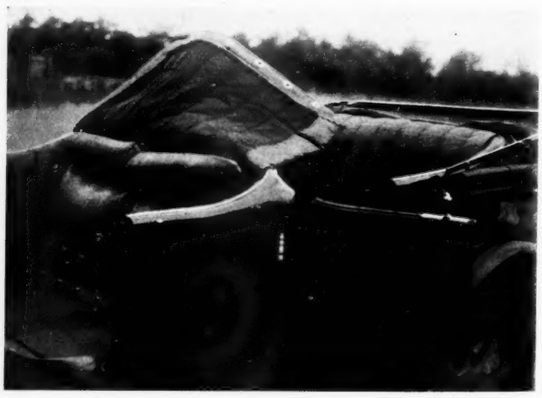

The removed seat and raised flap of the front compartment showing how the pneumatic cushions are attached, while the rear compartment shows that in appearance this special upholstery is no different from the ordinary.

Following our brief reference to this upholstery rather more than two months ago we have now enjoyed personal experience of its behaviour in a car on the road. The Self Controlled Air Cushion Company of Sentinel House, Southampton Row, possess a car that we have always considered one of the most uncomfortable ever put on the market within recent years, in spite of its thoroughly good chassis suspension. Every angle and every detail connected with the seating is as wrong as it can be, and no better medium for bringing home the benefits or limitations of air-sprung upholstery could have been selected. By way of parenthesis and in fairness to the car we must add that later models have been given some wise and vital improvement. It was,

DODGE BROTHERS SALOON

Dodge Brothers Saloon leaves nothing to be desired in comfort, refinement and dignity of appearance. It is ideal for any occasion where five persons wish to be independent of weather conditions. The underslung rear springs, 55″ long, are unusually efficient. The 24–35 H.P. engine, fitted with Lynite pistons, combines ample power with splendid flexibility. No expense has been spared in equipment, which includes a heater, interior lights, gear lock and windscreen wiper. Write for particulars to Dodge Brothers (Britain) Ltd., Stevenage Wharf, Fulham, S.W. 6.

The First Cost is Practically the Last

£495

then, on this ideally if boldly chosen vehicle that we set forth on a journey spread over a couple of days and of sufficient length and over roads well calculated to bring to the front all those points that matter in connection with that aspect of car comfort that depends on its upholstery. Failing the availability of roads of the Rhone Valley type and feeling that even a test of riding on air did not warrant an incursion into Lancashire or Essex, we spent most of the time on the "highways" of the Chertsey area of Surrey, which, if not quite so plentiful in their badness as they used to be, are still excellent for a purpose such as that which governed us in this car.

The first noticeable point about the upholstery as one sits on it is the way in which it shapes itself to one's form and not, as might be anticipated, its softness. As one works down into a position that shall give as good a control over the wheel as is possible with this particular car, the seat and squab recede and protrude in commendable efforts to give support to all those points of the body that most need it. As, when driving, the position is changed periodically, the process is repeated, so that all the time the driver feels that he is getting support just as and where he wants it, and does not secure it in one place at the cost of losing it in another as he does with all but the very best and highly expensive upholstery of ordinary design. The hardness of the seats or cushions is regulated very simply by the extent to which they are inflated (through an ordinary tyre valve and pump) and, of course, the lower the inflation within limits, the greater the resilience and adaptability of the cushions. But if the pressure be too low there is a distinct tendency to rolling, which, for the driver of a car that is always anxious to bring its luggage grid where the radiator should be on a road that is at all greasy is not pleasant. In this respect, then, the cushions tend to lessen the controllability of the car, but only when they are improperly inflated with regard to the car to which they happen to be fitted. This, then, is no more of a fault than it is a fault of the pneumatic tyre that if it be too soft it encourages a car to roll on corners. The air cushions may be inflated so hard that it is difficult to detect any difference between them and the ordinary upholstery; their proper use lies in their judicious inflation to that point between these two extremes that most suits the individual who has to sit on them.

This ready adjustability of the cushions is one of their strongest points. No one can complain that they are too hard or too soft, for whatever one's precise ideas in this respect, they can be met immediately and to a nicety. Simultaneous occupants of a car who differ in their tastes may each have just what he fancies most, for there are two cushions for both seat and squab of each compartment, and each may be inflated and regulated independently.

In appearance, as in their "feel" when prodded, the cushions show no difference from orthodox upholstery. The illustration shows their arrangement and that the actual air cushions are covered by upholstery of conventional appearance. But this upholstered covering is loose along three of its edges, so that it may be lifted to give access to the cushions proper, which are held in position only by simple cords led through eyeleted holes. Usually, the upholstered covering is held down by turn buttons or some similar and equally simple fastenings, and after these are undone the cushions may be detached and removed completely from the car in a few seconds, the actual time depending mainly on whether the cushion's tiers are fastened by knots or by some type of quick release catch. The advantages of this need no emphasising, and all will realise how useful it is to have a car of which the air seating may be removed at a moment's notice and placed elsewhere when the car is not to be occupied; and there is, of course, the further point that upholstery capable of such quick removal is much more easily kept clean, especially as regards those crevices where dirt and dust are apt to accumulate.

Besides these obvious advantages accruing from the quick detachability of the cushions, there is one of supreme importance arising from the converse of their quick detachability—their simple attachment in the first instance. The skilled labour, so expensive as to approach the extravagant, necessary for the upholstery of a car by ordinary methods is avoided, and it is claimed that in spite of the cost of the pneumatic components themselves, an ordinary five-seater touring car may be upholstered in best style and materials for the sum of £6. This, of course, does not mean that an existing car could have its upholstery removed and replaced by the pneumatic for this sum; it is the cost of upholstering a car *ab initio*, and alteration of an existing body would, doubtless, be more expensive.

ITEM.

Sunbeam Prices.—The price of the complete 14 h.p. Sunbeam car given in our issue dated November 17th (£845) was that of the saloon model. The standard four-seater touring car on the 14 h.p. chassis costs £685, and both cars may be bought without four-wheel brakes for £35 less. In case any doubt may exist on the matter we will repeat that the price given for the 23.8 h.p. six-cylinder chassis (£1,060) includes four-wheel brakes (operated by Servo motor), while those given for the 1922 and 1921 models of this chassis—which is now referred to by its makers as the 24–70 h.p. model—did not, of course, include four-wheel brakes, as was made clear in the introductory paragraph of this class of car.

DAIMLER & B.S.A.

Cars for the Owner to Drive

CHASSIS

14 hp.	16 hp.	20 hp.	25 hp.	35 hp.
£265	350	550	650	900

OPEN CARS

£385	470	725	825	1,075

SALOONS

£415	500	775	875	1,125

TWO-SEATER 10 hp.	TWO-SEATER 14 hp.	SMALL FOUR 10 hp.	SMALL FOUR 14 hp.
£215	£285	£225	£295

Catalogue of 57 Models from
THE DAIMLER CO., LTD., COVENTRY

Q.D.9.

BY APPOINTMENT

DAIMLER & B.S.A.

A complete range of 1924 models of Daimler and B.S.A. cars, including duplicates of the Olympia Exhibits, are on view in our Showroom. We invite you to call and examine these cars leisurely and in comfort.

Free delivery anywhere in Great Britain.

Write for descriptive Catalogue.

STRATTON-INSTONE LTD.

TELEPHONE REGENT 933

27, PALL MALL
LONDON S.W. 1

TELEGRAMS "STRATSTONE, LONDON"

29

BEATONSON BODIES

ALL METAL HEADWORK CONSTRUCTION

The last word in closed coachwork

BEFORE ordering an all-weather or any closed or double purpose car it will pay you to investigate the Beatonson range of coachwork. Beatonson bodies constitute the final word in modern design and construction. Their superiority over the ordinary type of body lies in the fact that all models embody the Beatonson Patent All Metal Headwork construction which gives a smarter, lighter, rattle-proof and most durable body resulting in better comfort, more convenience and greater economy in running. Also they are cheaper.

A copy of our latest Catalogue, illustrating all types of Beatonson coachwork will be sent free on request.

AGENTS FOR TRIPLEX SAFETY GLASS.

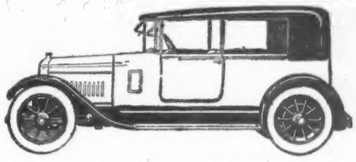

All-Weather, 2 door, 4 light, on 16-40 h.p. Sunbeam Chassis.

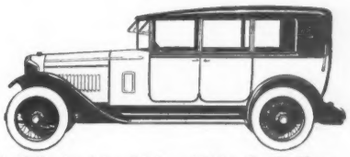

All-Weather, 4 door, 6 light, on 19·6 h.p. Crossley Chassis.

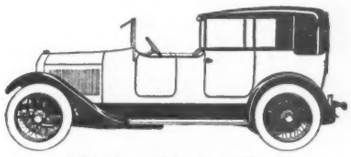

Cabriolet, on 30 h.p. Lancia Chassis.

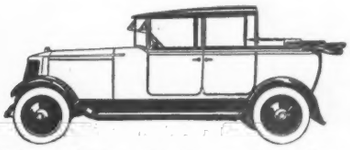

Pullman Landaulette, on 30 h.p. Armstrong-Siddeley Chassis.

G. BEATON & SON (1919) LTD.

St James' Square, Holland Park, London, W.11

(Close to Holland Park Tube Station)

Telephone: Park 6300 (5 lines) Telegrams: "Beatoneen Shepherds London"

Scottish Agents: J. H. Thom & Co., 65/73, Dundee Street, Edinburgh.

18

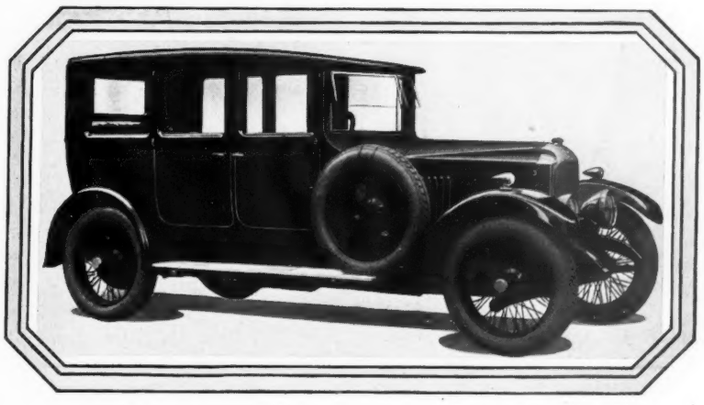

Vauxhall

THE CAR SUPEREXCELLENT

Ask for particulars of the Vauxhall closed-body range, for owner and chauffeur-driving, 23-60 h.p. and 14-40 h.p. models.

£1,270 The 23-60 h.p. Vauxhall 'Carlton' enclosed limousine, £1,270, to seat seven. The Lanchester harmonic balancer ensures vibrationless engine running. Vauxhall front wheel brakes, £55 extra.

23-60 h.p. Vauxhall 'Kington' open car, £895
14-40 h.p. Vauxhall 'Princeton' open car, £595

WINTER MOTORING COMFORT

THE enclosed limousine is delightful for winter use, its warmth and cosiness enabling one to do without very heavy travelling coats and wraps.

In the Vauxhall 'Carlton' enclosed limousine provision is made for either owner or chauffeur driving. The steering-rake is as comfortable as that of a Vauxhall touring car. There is ample leg room. If the driving compartment is to be shut off, there are sliding glass panels for the purpose.

The best workmanship of English craftsmen has gone into the making of this carriage. The new V-shaped slightly sloping front is very pleasing. Nothing more stylish, nothing more handsome than the 'Carlton' is to be found amongst the latest examples of motor carriages. The chassis is one notable for refinement of functioning, combined with high power development.

VAUXHALL MOTORS LIMITED
LUTON, BEDFORDSHIRE
LONDON: 174-182 GT. PORTLAND STREET, W.1
Telephone: Museum 8216 (3 lines)
London Agents: Shaw & Kilburn Ltd., 20 Conduit Street, W.1 (Tel. Mayfair 6210)

VAUXHALL

EXTREME VALUE IN BEST-CLASS CARS

THE *AU DESSOUS* OF THE HOUR AFFECTS SIMPLICITY OF LINE AND EXPRESSION

IT is a point of honour with every woman who is at all fastidious that her *au dessous* shall equal in beauty her outward and more visible attire, and yet *lingerie* has never been more simply expressed in *ligne* and decorative detail, that, however, being fully balanced by the exquisite quality of the materials employed and the delicate hand stitchery. Far more of the latter, indeed, is used than of lace these days, such as hemstitching, to effect decorative designs, fagot work, drawn-thread work, and for princess petticoats and cami-knickers that fine laundry pleating that is merely pressed into place.

To meet the present-day demand for slimness, cami-knickers hold pride of place, and have ousted for all time the tiresome, intricate and frankly uncomfortable combination, its place only taken by wide skirt knickers and a perfectly straight chemise, the latter at the back having a small inverted pleat arranged to allow of the requisite skirt fulness; or, if a chemise has panels inset of the above-mentioned laundry pleating, there is provided the same ease. A charming set made of cobweb fine handkerchief lawn had small rounds of net the size of a shilling, inset with a tiny close-over stitch of silk, these arranged to form two sides of a triangle in front of the chemise and at the sides of the *culottes*, a narrow double fold of the net finishing both garments. History and tradition have it that our great-grandmothers were adepts with their needles, but I have great doubts if their skill and patience ever produced a finer piece of needlework than these inset net *motifs*.

Although one still sees a certain amount of *filet* and Irish crochet laces used—the latter looking its most attractive when softened by a narrow edging of Valenciennes—the general feeling is more in favour of Malines, *point de Paris* and certain of the Brussels laces. But, as was said before, *dentelle* is by no manner of means the outstanding decorative feature it was once on *lingerie*.

A short while back it was rumoured that coloured *au dessous* was to give way before the rival attraction of pure white. Though this has not actually materialised, there are unquestionably fewer coloured models than was the case a few years ago, and absolutely none, anyway in the leading establishments, of figured materials. Some really lovely little sets, however, are being shown in peach, lavender, flesh pink and maize.

Something of a novelty is to introduce exceedingly deep hems, fagot mounted, of a delicate colour on white or vice versa. A *robe de nuit* after this manner, with a low threaded girdle of ribbon, is singularly attractive, another pleasing fancy being a front of lace in a V-shaped aperture, this and the *décolletage*—and night robes are very *décolleté* just now—finished with narrow French hems, a treatment repeated at the base in lieu of the conventional deep hem.

Much in the way of finishing detail has been filched from the modistic world, and also the fashioning in a slightly lesser degree. Sleeves, however, save in the case of the *robe de nuit*, are necessarily conspicuous by their absence, inch-wide ribbon shoulder straps being the only applicable support under the auspices of modern dressing. And with nightdresses sleeves are more incidental than actual, usually formed out of the fashioning of the sides and shoulders or silhouetted in lace or net. A lace insertion carried across the front and back and continued down the sides almost to the waist is a favourite *movement*, cleverly manœuvred to present many varying aspects according to the width employed.

Included in the adjoined group is a fascinating model showing an adroit handling of fine lace, the large medallion in front and the smaller ones on either shoulder being delicately *appliqué* on to the straight insertion, forming the *berthe* top and the draped apology for sleeves, the slight fulness at the sides drawn together by ribbon ties. In flesh-pink crêpe de Chine this is visioned allied with an exceedingly deep tinted lace and finished with Nattier blue ribbons, a real coffee-coloured *dentelle* looking well on white lawn. Equally useful for slipping on when sitting up in bed or for dressing, is the dainty little jacket pictured of pale blue zenana edged everywhere by white swansdown, the sides caught together with wide soft silver ribbon. These cosy coatees are so simple to make, as they are modelled all in one piece and take so little material, they literally jump to the mind as a practical and welcome Christmas gift, and the linings may be either chiffon or japanese silk.

Two scarves of different coloured Shetland wool lend themselves delightfully to the same idea, or two contrasting shades of charmeuse interlined dometteé edged swansdown dyed to tone. The remaining picture depicts an exceptionally pretty and original boudoir cap, composed of rose petal pink Georgette and soft silvered lace, the latter forming a tiny frill over the eyes and a curtain at the back held by a hand-made chiffon rose, a tiny replica completing the streamer end. L. M. M.

MODERN *LINGERIE* IN ITS DAINTIEST EXPRESSION.

THE NEW "CORSLO"

To achieve the most fashionable figure effect of absolutely natural suppleness is the aim of the new "Corslo." Only two central and short bones are introduced into the cleverly cut crêpe de Chine, tricot or satin, and it does the combined duty of bodice, corset, and hip belt moulding, and at the same time supporting the bust, and giving a long graceful line to the waist and hips, and kept in position by two sets of suspenders. First and foremost the "Corslo" is for the slender woman's wear with the most fashionable day and evening gowns and dance dresses, and as absolute freedom for every movement is essential for the enjoyment of tennis and golf, etc., it is a necessity and boon to the sportswoman; incidentally it should be included in every trousseau and tropical outfit.

THE NEW "CORSLO" HIP BELT AND BUST BODICE COMBINED (as sketch) in pink or white cotton tricot, buttoned at back, two bones in front, which may be removed for washing, two pairs of suspenders. Measurements required when ordering, hips, bust and waist.

PRICE **42/-**

In crêpe de Chine	63/-
In super quality silk tricot ...	4½ Gns.
In rich quality satin	4½ Gns.

SENT ON APPROVAL.

Debenham & Freebody (DEBENHAMS LIMITED)
Wigmore Street.
(Cavendish Square) London W.1

A quick return to health & vigour

In Convalescence

It is most important that the nourishment given should be both appetising and easily digested.

'Allenburys' The DIET For Adults

is a complete and highly nutritious food, partially predigested to render it the more easy of assimilation. Its flavour is agreeable even to the most fastidious, and does not tire the palate.

The 'Allenburys' Diet quickly restores strength to the system and enables the convalescent soon to return to everyday food.

Easy to Make. Pleasant to Take.

Your chemist stocks it
In tins at 2/1 and 4/-

Write for a clinical trial sample.

Allen & Hanburys Ltd.
37 Lombard Street, London, E.C.3

MADE IN A MINUTE

A NEW SECTION FOR
JUVENILE OUTFITS

WE have recently opened very extensive showrooms on the second floor which are entirely devoted to Juvenile Outfits. In the past customers have been occasioned considerable inconvenience by children's clothes being stocked in various sections of our building, and therefore we feel confident that this arrangement, which makes it possible for children's wearing apparel of every description to be purchased in one large department, will be appreciated by our customers.

NEW DEPARTMENTS on the SECOND FLOOR:— Babylinen.
Juvenile Knitted Outer Garments.
" Coats, Suits and Dresses.
" Woven Underwear.
" Millinery.
" Socks and Stockings.
" Boots and Shoes.

Dainty Frock in good quality crêpe de Chine, cut on most becoming lines and finished with gold galon. In many good colours. Sizes 28 to 39 inches.

PRICE FROM 78/6

MARSHALL & SNELGROVE
VERE STREET AND OXFORD STREET
LONDON W.1

Harvey Nichols of Knightsbridge

USEFUL BAGS for XMAS GIFTS

HANDBAG in the new watered moiré, lined rich satin, real marcassite clasp. Black only **21/9**

SILK HANDBAG as sketch, with white knob and carved drop. In navy, black, and nigger, **25/6**
Without drop - **21/9**

NEW HANDBAG in paisley pattern velvet with carved frame to tone.
Special Value **29/6**

PRACTICAL SILK BAG with strong imitation shell or ivory mount. Colours, mole, black, and nigger. **39/6**

Write for new illustrated brochure, "Suggestions for Xmas Gifts" post free.

SILK HANDBAG with imitation old ivory mount in blue, black or nigger **18/9**

HARVEY NICHOLS & Co., Ltd., KNIGHTSBRIDGE, LONDON, S.W.1

HUNTING Season 1923-24

Faultless Kit made for Hard Service in the Hunting field can be obtained at MOSS BROS. (Covent Garden), ready for immediate wear.

HUNTING AND SPORTING COATS, BREECHES AND RIDING BOOTS, LADIES' HABITS.

New and Secondhand *SADDLERY* by best West-End Makers. HUNTING KIT BAGS, etc. SUIT CASES, HOSIERY, BINOCULARS.

"What you want when you want it." Get it all at

MOSS BROS & Co LTD

Naval, Military, and General Outfitters

ONLY ADDRESS:

Telephone: Gerrard 3750-1 — 20 & 21, KING STREET, 25, 26, 31 & 32, Bedford St. } COVENT GARDEN, W.C. 2 — *Tel. Add.: "Parsee, Rand, London."*

No Boots like the **'FIFE'** for the Country Life

THIS "FIFE" IS A SPORTSMAN'S BOOT OF SUPER QUALITY.

The uppers are cut from the most Waterproof and fully Chromed Grain Leather Butts procurable. Full Waterproof Tongue stitched to top. Stitched Welts extending round heelseat. Uppers 6½-in. high. Soles nailed if desired.

SPORTSMEN AND COUNTRY GENTLEMEN

will appreciate the splendid quality and fine sporting appearance of this "Fife"; over half a century's practical shoemaking experience is behind every pair. Trial order will prove "Fife" merit.

(Order No. 28) Brown **36/-** per pair

(Order No. 29) Black **37/-** per pair

All sizes and Fittings Carriage Paid in U.K. Send size (or draw outline of foot) and P.O.

"Fife" Boots are worn and appreciated by thousands of gentlemen in all parts of the World, and the ever-increasing sales is proof of their worth and satisfactory service.

Write for "Fife" Footwear Catalogue. Free on request.

A. T. HOGG, No. 24, STRATHMIGLO, FIFE.

The Pioneer and Leader of "Boots by Post" Trade.

BENSON'S

London-made "Bank" Watch

AN ENGLISH LEVER

A Watch of high quality with improvements special to Benson's make.

18-ct. Gold Cases (Crystal Glass) **£25**

18-ct. Gold Hunting or Half Hunting - - - - **£29**

"Times" System of **MONTHLY PAYMENTS** available. No extra charges made.

New Illustrated List (A.D.) of Watches and Gold Chains from £3 and SPECIAL XMAS LIST free. Mention "C. Life."

£25 *Warranted Timekeeper* **62 & 64 LUDGATE HILL, E.C.4**

OMNIUM GATHERUM

THE DREAMS OF A GARDENER.

THIS is the time of the year when the gardener's enjoyment of his hobby is chiefly that of sitting by a bright fire snowed under by catalogues, and planting, in his imagination, the garden of next year. A cynical mind may suggest that this is the gardener's happiest moment, and that no real garden will ever quite come up to his imaginary one; but even if both these assertions are true, the catalogue issued by Messrs. Perry of the Hardy Plant Farm, Enfield, is one of the best examples of that literature with which he could provide himself.

FOR REAL REST.

Among Christmas presents of the larger sort there could not be a happier inspiration, particularly for the elderly or invalids or the over-tired man or woman who should spend his or her spare time in absolute rest, than one of the excellent adjustable chairs obtainable from Messrs. Foot and Son of 171, New Bond Street, W.1, from whom a catalogue of fourteen adjustable chairs can be obtained by sending a postcard. A model particularly worthy of note is the "Burlington," with automatic adjustable back controlled by pressing a button, arms opening to make it easy to get in and out, leg rest which can be suited to many different positions, used as a footstool or, when not required, be slipped in under the seat. A front table, side tray and reading desk can all be bought with it and are all adjustable with the least possible effort, also an electric lighting attachment.

FOR FINEST HOMESPUNS.

Messrs. Rimell and Allsop, Limited, of Bond Street, who specialise in the tailoring of sports and country suits, happen at the moment to be offering an extraordinarily wide range of finest native homespuns. They are made in the cottage homes of the North by men and women who have learnt their trade as a tradition from their forefathers, who practised it before them, and will withstand hard weather and exposure to rain and sun. They surpass all other materials, retaining their inimitable air and reliability while two threads hold together, which will be a very long time indeed. Messrs. Rimell and Allsop, Limited, will send a selection of patterns and prices on receipt of a postcard.

DEFEATING THE WOOD-WORM.

Probably there are not many houses in which the presence of the wood-worm would not be detected if a careful examination were made of all the furniture. It is not such a very difficult matter to kill the wood-worm or prevent further attacks, but if there has been much infection the furniture will probably be in a pitiable state. There is no preparation known to us, save the Hope Wood Worm Destroyer and Wood Preservative manufactured by Messrs. Hope Products, 104, High Holborn, W.C.1., which not only destroys the worm and prevents it from attacking again, but toughens and strengthens the weakened wood until it is almost as good as it was originally. Messrs. Hope will arrange for the preservative to be applied by one of the staff of authorised representatives, or it may be purchased from all ironmongers and furniture dealers, or from Messrs. Hope Products, in tins of varying sizes—5 oz. at 2s. 6d., or 30s. a gallon. It should be pointed out that it is equally good for the cure or preservation of affected wood in buildings.

THE YEAR'S CHRISTMAS CARDS.

We have received from Messrs. Raphael Tuck and Co. for review a selection of the excellent Christmas cards for which they are famous and which can be bought of all high-class stationers. Those specially created for Their Majesties the King and Queen, H.R.H. the Prince of Wales and Princess Mary, are, as usual, a focussing point of interest and, if possible, better than ever. The other cards and calendars cover a wide range and must satisfy almost every taste. Messages with a more direct appeal than is usual on Christmas cards are a feature of many of those we have received from Messrs. Mowbray (28, Margaret Street, W.1). Many of the calendars give useful information, such as the events of the Church year; some are arranged as engagement calendars; and one deals very happily with the cathedrals of England. For Christmas and New Year cards, and calendars with a more serious and personal note, there could be no better selection. From the Medici Society, Limited (7, Grafton Street, W.1.), come a large number of cards and calendars, remarkable for the really exquisite reproduction of pictures in colour by great painters such as Botticelli's "Christ and Virgin," Van Dyck's "Balbi Children," Turner's "Derwentwater," and exquisite water colours by modern artists such as Mr. Anning Bell and Mr. W. W. Collins and many others. For pure delight to the eye they are certainly in the front rank.

SNOOKY AND OTHERS.

The fact that already two or three pages of Messrs. Dean's catalogue are marked "Entire output disposed of" shows how widely their productions are appreciated. To pick out two or three toys for comment, all that space allows, must be to ignore numbers which ought to be mentioned. "Snooky," the down-stuffed, feather-weight monkey, with natural movements, most life-like appearance, soft for little arms to cuddle, will probably be the toy of the year. It is sold at 10s. Then there are the "A.1 Bendy Bears" in all sorts of sizes; two lovely little dolls in the "Cherub" series; the adorable animals—ducks, "Patch," the dog, and "Pitch" and "Tibby," the cats; besides rag books in great variety and all sorts of novelties for grown-ups and children. Messrs. Dean's catalogue (from the Catalogue Department, Elephant and Castle, S.E.,) is certainly one which every present-giving parent, aunt or uncle ought to possess themselves of.

[FOR WINTER WEATHER.]

All the people who indulge in open-air sports in winter-time want leg coverings which, while resisting wet and snow, allow perfect freedom of movement—for you must move quickly to keep warm. For them Fox's Puttees are the wear *par excellence*. For ski-ing, lugeing, skating, curling, climbing or going out with the guns, Fox's Puttees are to be relied upon as a sure protection against knocks, and their spiral shaping affords a splendid support for the muscles when they begin to get tired. They are being made in new bright colours, admitting of the working out of all sorts of delightful schemes for winter sports.

INEXPENSIVE AND ATTRACTIVE CHRISTMAS PRESENTS

X 1.—A charming Powder Bowl, the delightful toning of the flowers with the little figure in centre as handle gives a beautiful effect.

35/6 EACH.

Dainty Cake or Biscuit Tins, covered in silk and decorated fruit. Colours, purple, mauve, orange, blue, pink, gold, green. In different sizes.

Size 0 1 2 3 4
6/11 8/11 12/6 14/11 19/6

Feather Fan made with two feathers, spreading gracefully at top. Colours, shaded flame, deep pink, pale pink, royal, mauve, black, white, shaded paradise.

14/9 EACH.
Exceptional Value.

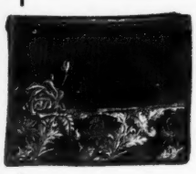

1.—Dainty crêpe de Chine Nightdress Sachet, decorated with rose and gold lace. Colours, rose pink, mauve, black.

59/6 EACH.
Exclusive.

Dainty French Beaded Bag, finished beaded edge, in a variety of colours, lined suède leather. Colours, silver or gold. 4in. by 3½in.

29/6 EACH.

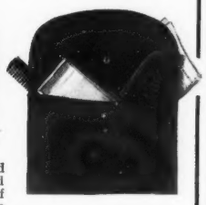

A real necessity. Velvet Calf Travelling Case, lined waterproof. Containing towel, comb, clothes brush, and mirror. Extra full-size pocket for handkerchief, etc.

39/6 EACH.

MARSHALL & SNELGROVE
VERE STREET AND OXFORD STREET
LONDON W.1

WRITE FOR FANCY GOODS LEAFLET.

Rare Skill in Blending

THE varying characteristics of the different grades of Macedonian tobaccos from which a really fine Turkish cigarette is made, call for the most exacting skill on the part of the blender. The result is a harmony of flavour which is found at its best in

MATINÉE

Turkish Cigarettes

blended and made of the exquisite Macedonian leaf by ALLAN RAMSAY.

DIPLOMAT CIGARETTES are equally good, but they are made of **Virginia** Tobacco—of the very first grade.

Issued by the Imperial Tobacco Co. (of Great Britain and Ireland), Ltd.

Make yourself a Present

of a cask of the famous

"GROUSE" BRAND WHISKY

this Christmas.

5 gallon cask costs **£18 10s.**
complete with tap, and carriage paid.
10 gallon size **£36**
Refills **70/-** per gall.
Sample bottle **12/6**

Please write for further particulars to

Matthew Gloag & Son
11, Bordeaux House :: PERTH

Cost £30,000 to produce

The Prince of Wales speaking at a dinner of the Overseas League said: "It is chiefly through the Press that the people of this country derive their information of different countries and of the conditions of life in places that they have never been able to see for themselves."

THE OUTLINE
OF THE
WORLD TODAY

PEOPLE
PLACES
THINGS

Tells You EVERYTHING YOU WANT TO KNOW

DESCRIBES EVERY PLACE YOU WOULD LIKE TO SEE

1,000 FINE PICTURES
50 COLOURED PLATES
AND A COMPLETE ATLAS OF
MAPS IN COLOUR

Parts 1, 2 & 3 obtainable from all bookshops and bookstalls 1/2 each, or post free 1/5 from the publishers from whom a full prospectus may be obtained. GEORGE NEWNES, Ltd., 8-11 Southampton Street, Strand, W.C.2

Quality Tells

Wm. Sanderson & Son
Distillers—LEITH

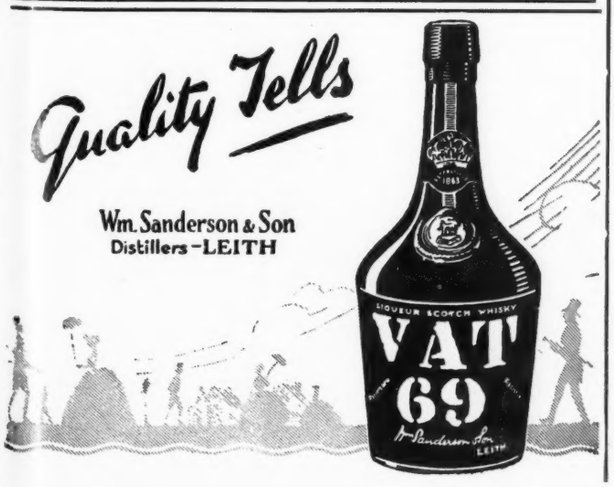

THE CHRISTMAS 'STRAND'

"MY ESCAPE FROM THE BOERS"

TOLD FOR THE FIRST TIME

By the Rt. Hon.

WINSTON CHURCHILL

MEMORIES AND ADVENTURES
A. CONAN DOYLE

THE LONG ARM OF LOONEY COOTE
P. G. WODEHOUSE

TRIAL BY ORDEAL — F. BRITTEN AUSTIN

THE TARN — HUGH WALPOLE

"MY ROYAL SITTERS"

The impressions of famous artists who have painted Royalty, with many of their pictures reproduced in colour for the first time

AND SIX SCREAMINGLY HUMOROUS PICTURES

HEATH ROBINSON CRUSOE

The whimsical imagination of W. Heath Robinson has never evolved anything more humorous than these illustrations of "Robinson Crusoe" up to date

IN THE SPECIALLY ENLARGED CHRISTMAS NUMBER OF

THE

STRAND

MAGAZINE

On Sale everywhere 1/6, or post free 1/9 from the Publishers,

GEORGE NEWNES, Ltd., 8-11, Southampton Street, Strand, W.C. 2

Where to Stay

NORMANHURST HOTEL, BEXHILL-ON-SEA
Warmest, most comfortable and up-to-date Hotel on the south coast. Electric Lift. Specially reduced Winter tariff. Tel. 68.

BROMLEY HILL COURT, KENT
Bracing and beautiful. Six acres private grounds. Easy access City, West End. Golf. 'Phone, Bromley 2400.

BOURNEMOUTH HYDRO
HOTEL COMFORT WITH HYDRO BATHS, MASSAGE. Overlooking Bay, West Cliff. Tel. 341.

BOURNEMOUTH.—"SOLENT CLIFFS."
The Private Hotel with the **FINEST POSITION ON SEA FRONT.** No extras. Night porter. Own garage. Entertainments arranged. Accommodation 140. BRODIE CARPENTER.

BOGNOR—ROYAL NORFOLK HOTEL
Leading Family—Ideal Winter Residence. Special Christmas Programme.

EXMOUTH. Sunny South Devon. The Imperial Hotel. 7 acres Grounds. Facing sea. Modernised and Redecorated.

JERSEY
STAY AT
THE GRAND HOTEL
Premier Hotel of Channel Islands
Continental Cuisine. Choicest Vintages. Golf. Own Orchestra. Wireless. Dancing.
15/6 per day or £5 per week.
Write Manager for particulars
THE SUNNY ISLE

LYME REGIS-"PITT HOUSE"
THE PREMIER PRIVATE HOTEL FOR WINTER COMFORTS.

SPREADEAGLE HOTEL, THAME
Distinguished for its Beauty, Comfort, Food and Wine. Lawn Tennis. Picturesque town and country. Listed R.A.C. & A.A. JOHN FOTHERGILL

TALBOT INN, OUNDLE, NORTHAMPTONSHIRE.—The best appointed small country hotel in England. Good hunting, loose boxes, local golf. Oundle School adjoins; Uppingham School 15 miles. Tel. 29. Teleg.: "Talbot, Oundle."

TAVISTOCK (DEVON). BEDFORD HOTEL.—Charming old Hotel with every comfort. Ideal centre for Hunting (3 Packs) and Motoring. Golf (18 holes). 'Phone 37. W. I. LAKE, Proprietor

TORQUAY—VERNON COURT.
High-class Private Hotel, sunny, sheltered; central heating; electric light; 'Phone 771. Personal superintendence.—Proprietor.

WINCHESTER—ROYAL HOTEL
Leading Family. Garden. Every comfort. Verandah-Lounge. Central heating.

WORTHING—WHITEHALL.
The Sun Spot. Winter terms from 3 gns. Phone 584. Tel., "Unanimity, Worthing."

CONTINENTAL.

ADELBODEN: Adlerhotel & Kursaal, Winter Sports, Amusements. Terms from 14 frs.

PARK HOTEL, LENZERHEIDE
Sunny, sheltered position. Modern comforts. Excellent cuisine. Winter Sports.

ALPINE SPORTS, Ltd.
Chairman: SIR HENRY LUNN
BEST HOTELS, BRITISH CLIENTELE AND CONTROL
PONTRESINA, MURREN, MORGINS.
The Three Best Winter Resorts in the Alps
Plans and full particulars from The Secretary, 5P.V., Endsleigh Gardens, N.W. 1
2P.V., Albany Courtyard, Piccadilly, W.1

Education

Special Training.

EASTBOURNE
THE EASTBOURNE SCHOOL OF DOMESTIC ECONOMY
All branches of Domestic Science taught. *DAY & RESIDENT PUPILS.* Certificates granted. Principal, Miss RANDALL, 1st Class Diplomee. Edinburgh Training School.

Co-education.

ROCKLANDS, HASTINGS
Co-Educational Home School, actually on coast, but 300ft. above sea; sea views and air all windows; open air school. Modern educational methods by highly qualified staff. Daily rambles. Excellent library. Two nurse-matrons. Central heating. Complete charge taken of children of officers and others on foreign service. Moderate fees.—Address, *Principal.*

Farming & Gardening.

£ s. d. FARMING
We can train you by post to make farming pay. Mixed Farming, Dairy Farming, Arable Farming, Open-air Pig Farming, Poultry Farming, Vet., Farm Accounts, Land Agency. Prospectus free.
THE AGRICULTURAL CORRESPONDENCE COLLEGE (Sec. Jz), Ripon.

PUTTING
By Jack White
Price 4/6 net; by post 4/10.

Published at the offices of "COUNTRY LIFE," LTD., 20, Tavistock Street, Covent Garden, W.C. 2

Wonderful Value in
WASHING SATIN CREPON LINGERIE

The value of this Lingerie Set is quite exceptional. The garments are made from rich heavy quality all silk washing satin crepon with a bright lustrous sheen, in a range of beautiful colours. The retail selling price of the satin crepon was 12/11 per yard.

NIGHTDRESS in rich washing satin crepon, entirely hand made by our own workers, an exact copy of a French model, V neck and new shaped sleeves, finished with pleats at waist and hand veined folds. In scarlet, turquoise, saxe blue, lemon, gold, mauve, white and pink.

SPECIAL PRICE **39/6**

Chemise to match - - 29/6
Knickers to match - - 29/6
Lace Boudoir Cap, trimmed with flowers and lace - - - 21/9

Debenham & Freebody (DEBENHAM LIMITED)
Wigmore Street. (Cavendish Square) London W.1

SENT ON APPROVAL

Allen's Wonderful
CRETONNES
The World's Finest Range of Patterns to choose from. Designed & Coloured to meet the most Exacting Taste

¶ Write to-day for the new Allen Pattern Book of beautiful Cretonnes—incomparable for variety, artistic merit and value. More than 300 fascinating designs and colourings to choose from.

31 in. wide - 1/- to 4/11 per yard.

Scores of real colour-photographs in "My Lady's Home," Allen's famous 104-page guide to beautiful fabrics. Write for it to-day. Mention this paper.

J. J. Allen
Department "C," BOURNEMOUTH.
London: 188, Sloane St., S.W.

A Special Sachet Gift

With each 6 and 12 cake box (Toilet or Bath size) of **PRICE'S RENOWNED** *Old English* **LAVENDER SOAP** we are enclosing a novel and pleasing gift in the form of

A PERFUME SACHET

containing genuine Lavender flowers. A delightful and useful souvenir, obtainable when purchasing your next box of

PRICE'S RENOWNED *Old English* **LAVENDER SOAP**

N.B.—Should there be no Sachet in your box, send portion of the paper lining, with red and white seal attached for fastening to:—

PRICE'S SOAP CO., LTD., Lever House, Blackfriars, E.C.4, who will rectify the omission.

LADIES' FIELD
EXCLUSIVE FASHIONS

The ideal Fashion Journal for the well-dressed woman. Wide selection of the newest season's modes from Paris, London and New York.

BEAUTIFUL COLOUR FASHION SUPPLEMENT IN EVERY ISSUE

Published 30th of every month. **1/-**

MISCELLANEOUS ANNOUNCEMENTS

Advertisements for these columns are accepted AT THE RATE OF 3D. PER WORD *prepaid (if Box Number used 6d. extra), and must reach this office not later than Monday morning for current week's issue.*

All communications should be addressed to the Advertisement Manager, "COUNTRY LIFE," *Southampton Street, Strand, London, W.C. 2.*

General Announcements.

SEWAGE DISPOSAL FOR COUNTRY HOUSES, FACTORIES, FARMS, ETC.—No emptying of cesspools; no solids; no open filter beds; everything underground and automatic; a perfect fertilizer obtainable.—WILLIAM BEATTIE, 8, Lower Grosvenor Place, Westminster.

STONE PAVING for Sale, suitable for terraces and garden walks, in rectangular pieces or crazy patterns; loaded to any station.—For particulars write H. JOHNSTON THOMAS, 11, Duke Street, London Bridge, S.E. 1.

IRON AND WIRE FENCING for gardens, tree guards, gates, arches, espaliers, rose stakes, and ornamental garden iron and wire work of every description. Send for illustrated catalogue. Also kennel railing and poultry fencing. Ask for separate lists.—BOULTON & PAUL, LIMITED, Norwich.

ROYAL BARUM WARE.—Vases, Candlesticks, and usual articles for Bazaars, etc. Soft blues, greens, red, old gold. Terms and illustrations sent on receipt of 6d.—BRANNAM, Dept. N., Litchdon Pottery, Barnstaple.

FINE QUALITY IRISH LINEN GLASS CLOTHS, lettered "Glass, Tea, Pantry, Housemaid or Basin," size 22in. by 30in. 12/6 per doz.; also larger size, 23in. by 31in., lettered "Glass, Tea, Pantry, Housemaid or Basin," 14/6 per doz. Write for Bargain List to-day.—HUTTON'S, 10, Main Street, Larne, Ireland.

PATTERNS POST FREE. ALLEN'S FADELESS DUROBELLE. Fine Mercerised Repp for casements or dresses, quite new and an exclusive Durobelle weave, 28in. wide, creams and tussores, 1/0½; several delightful tints, 1/3½ per yd. Plain Casement Cloths in cream, tussore and a number of exquisite art shades, 31in. wide, from 1/3½ per yd.; 50in. wide, from 1/6½. Any length replaced free if colour fades. —J. J. ALLEN, LTD. (Dept. 3), Bournemouth.

BIRDS' BATHS, Garden Vases, Sundials; catalogue (No. 2), free.—MOORTON, 60, Buckingham Palace Road.

FENCING AND GATES, Oak Park, plain and ornamental; Garden and Stable Wheelbarrows.
Catalogues on application.
ROWLAND BROS., Bletchley. Estab. 1874.

GENUINE AUBUSSON CARPET, excellent colouring, for Sale. —Apply "A 4670."

PREVENTION BETTER THAN CURE!—Gibbs' Herbal Distemper Preventative Pills, made from the recipe of an old Southdown shepherd. These pills have been in use for nearly a century, with scarcely a failure. They contain nothing but herbs, in fact—if the puppy could find them—it would doctor itself. Don't wait until your dog sickens, but give it a pill at any time between the ages of two and four months. A certain preventative; no bad after-effects; 3/- per box. Special terms for kennels.—GIBBS' Distemper Preventative, 33, Grosvenor Gardens, London, S.W. 1.

RATS AND MICE speedily cleared by Battle's Vermin Killer; packets, 1/3, 9d., 5d. Your own chemist will supply it.

HARRIS TWEEDS for sports and country wear; the "real thing," hand-woven, endless in wear, and wonderfully good-looking; latest exclusive patterns free. T. B. MACAULAY, 73, Stornoway, Isle of Lewis

BULB BOWLS.—Numerous shapes, sizes and colours; illustrations on receipt of 6d. stamps.—C. H. BRANNAM, LTD., Pottery, Barnstaple.

REAL SCOTCH WINCEY, from 2/- yard; makes daintiest, cosiest Slumber Suits for the whole family; patterns free.—LAWRIE & SMITH, Dept. 13, Ayr, Scotland.

VELOUR OR FELT HATS beautifully cleaned and reblocked for 4/-, or dyed and reblocked for 5/-. Send for booklet of 60 fashionable shapes to choose from. Returned postage paid. CLARK'S DYE WORKS, Dept. S, RETFORD.

SILK SHIRTS for ladies or gentlemen, made to pattern, garments from 21/-; silk or flannel sleeping suits, special rates, patterns free.—Shirt Dept., Mill Hill Laundry, Malton, Yorks. (Patronised by gentry).

HUNTING PORT—a light wine of character and flavour, well matured and very bright and pleasant, 42/- per doz.; carriage paid. Trial bottle 4/6 postage paid —GODFREY & DUCHENE, 175, Piccadilly, W.1

GENTLEMEN'S DISCARDED CLOTHING PURCHASED; cash or offer by return, carriage paid on goods purchased. Bankers, Barclays.—BRAY, 5, Queen's Road, London, S.W. 8.

GUNS, gradual payments, the best value in English Guns. Ejectors from £15. Non-ejectors £11 10s. Hammer Guns from £6 5s. Twelve months guarantee with each; all a lifetime's wear. Send for list.—THOMAS WILD, Gun Works, Birmingham.

STABLE FITTINGS.—Iron pitch pine panelling; two boxes; six stalls.—JONES, Lyndhurst, Hants.

A SHILLING BOTTLE of "CRESTONA" concentrated GINGER WINE makes 75 glasses—just delightful for children and adults, non-alcoholic. Buy a bottle from your grocer.

PSORIASIS ABOLISHED, world-wide reputation, remarkable record.—PARK, Marsland Road, Brooklands, Sale.

WANTED, large parcel of standing timber, in any part of the country.—Particulars to C. R. CLARIDGE, The Basin, Exeter.

HIGH-CLASS PICTURE FRAME MAKERS, Picture Restorers, Carvers, Gilders, Picture Dealers, Mount Cutters, Interior Decorators, etc. Estimates free. Frames made to customers' own designs; frames of Antique appearance made to order; galleries arranged and kept in order; pictures bought and sold on commission.
CHAPMAN BROS. (Chelsea), LTD., 241, King's Road, Chelsea, London, S.W. 3. Telephone, Kensington 674. Telegrams, "Framable, Fulroad, London."

Motors.

DAIMLER.—An extensive range of these famous cars always on view at our showrooms.—STRATTON-INSTONE, LTD., 27, Pall Mall, S.W. (Regent 933). Special Agents for the products of the Daimler and B.S.A. Companies.

1920 MAXWELL, splendid condition, little used, laid up twelve months, rear windscreen fitted, £85 cash.—BONALLACK & SONS, Cable Street, London, E. 1.

LATE 1921 SIZAIRE-BERWICK, two-three seater in perfect order, with every kind of extra; tax £23, paid to Dec. 31st. Very silent, flexible, fast and smart car for Sale; owner going to Albania.—Write Box 512, WILLINGS, 30, King Street, Covent Garden, W.C. 2.

ROLLS ROYCE, all-weather, splendid condition. £1,650.—"A 6552."

Garden and Farm.

GARDEN ORNAMENTS.—Beautiful new booklet (G), showing sundials, bird baths, vases, fountains, balustrading, pretty lead figures, old English crazy paving, weather vanes, etc., post free.—SANDERS and Co., 365, Euston Road, N.W. 1. Largest selection in London on view.

GLASSHOUSES and Heating Apparatus.—CARTER & HOWARD, Raynes Park, London, S.W. 20. 'Phone Wimbledon 2377.

Dogs for Sale and Wanted.

LT.-COL. RICHARDSON'S AIREDALES.
Tel. 52 Broxbourne. Trained against

BURGLARS FOR LADIES' GUARDS SAFE CHILDREN. NOT QUARRELSOME.
From 10 gns.
Pups 5 gns.
WORMLEY HILL, BROXBOURNE, HERTS.
30 minutes from Liverpool Street, G.E. Ry.

BULL TERRIERS OF BEST BREEDING always available. Approval.—WARD, Bishop Monkton, Harrogate.

FOR SALE, SEALYHAM Dog and Bitch PUPPIES, winning strain.—Particulars RAMSDEN, Dentist, 13, Devonshire Street, Keighley.

FOR SALE, Mrs. HEWINGS has some lovely PEKINGESE PUPPIES, champion pedigree reds.—16, Cemetery Road, Guildford.

SCOTTISH TERRIER (Aberdeen) Bitch PUPPIES, four months, guaranteed strong and healthy, pure bred, £3 3s. each.—G. D. LYELL, Jhelum, Brockenhurst.

BREEDER, moving, only retaining three bitches, must sell remainder and pick of young stock. Smooth Fox-terriers from £2; Alsatians, £5.—"A 6550."

PEDIGREE SEALYHAM TERRIERS, sire Ilmer Have-Ab-Em, born October 2nd; price £4 to £6.—Mrs. HARVEY, "Hatherden," Andover.

Stamps.

DISPERSING SUPERB COLONIAL COLLECTION.—Choice early issues one-third catalogue. Edwardian, Georgian, mint and superb used half catalogue. Approval.—"G." 31, Ellerby Street, Fulham.

Antiques.

GREAT XMAS EXHIBITION AT

THE Old-World Galleries LTD

449, OXFORD STREET (EXACTLY OPPOSITE SELFRIDGE'S NEW BUILDINGS).

This exhibition includes many novelties for children as well as thousands of other useful Xmas presents. A gift of an antique is always appreciated far above its actual cost.

FREE EXHIBITIONS ARE ALSO BEING HELD AT OUR GALLERIES AT:
71 & 73, DUKE STREET, GROSVENOR SQUARE (one minute from above).
46, KNIGHTSBRIDGE (200yds. from Hyde Park Corner. The Bedroom Department).
THE OLD FARMHOUSE SALON, 18A, QUEEN'S ROAD, BAYSWATER.
THE ELIZABETHAN HOUSE, THE BRIDGE, HENLEY-ON-THAMES.
ADMISSION FREE. VISITORS ARE NOT ASKED TO BUY.

WEEKLY PRICE LIST.

ELECTRICAL FITTINGS.—Owing to difficulty of obtaining electrical fittings in character with old houses and furniture, The Old-World Galleries have designed a series of Electric light fittings, and also converted ornaments, old ginger jars, etc.
GINGER JARS, fine old Chinese blue, converted for electric light, with shade carrier, 45/-.
OLD STAFFORDSHIRE GROUPS, converted into electric light lamps, 50/- to 75/-.
OLD COPELAND, DRESDEN AND OTHER FIGURE GROUPS, converted into electric lamps, 50/- to 95/-.
LANTERNS, for electric light, 10/-.

CHRISTMAS PRESENTS.

OLD CHINA.—A large assortment of old English china, blue and white, and other Staffordshire, willow and wild rose pottery, old ginger jars, vases, etc., ranging from 5/- upwards.

OLD PEWTER.—A selection of old pewter, from 5/-.

OLD GLASS.—A selection of old English glass, from 2/6.

OLD ENGLISH SNUFF BOXES, from 5/-. RUSHLIGHTS, POT LIDS, TEA CADDIES, and small articles suitable for Xmas presents.

OLD BRASS candlesticks, chestnut roasters, warming pans, flower pots, milk pails, etc.

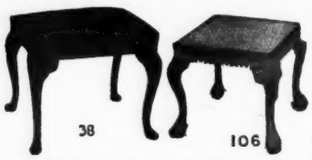

STOOLS.—Walnut, QUEEN ANNE cabriole leg stools (photo 38), beautifully covered, 90/-; CHIPPENDALE, claw and ball stools (photo 106), handsome covers, 85/-; JOINED OAK (or coffer stools), 50/- to 75/-.

SETTLE.—Very fine original antique QUEEN ANNE panelled settle, cabriole legs (photo 155); A BARGAIN, £11.

CABINETS, BUREAUX, DAY BEDS etc. A large selection of every description.

FURNISH IN ANTIQUES AT LESS THAN NEW.
WRITE FOR FREE ILLUSTRATED BOOK GIVING PARTICULARS OF YOUR HOME FURNISHED FOR £100, INCLUDING FLOOR COVERINGS AND ELECTRIC OR GAS FITTINGS.

AT THE ANCIENT PRIOR'S HOUSE, CRAWLEY (on the main Brighton Road, facing George Hotel), there is a large collection of Genuine Old Oak, Walnut and Mahogany Furniture for Sale at reasonable prices.

Paying Guests.

HINDHEAD.—Gentleman and wife, shortly retiring, WISH SHARE their large attractive, well-furnished HOUSE, with four persons desiring permanent residence. Inclusive arrangements. References exchanged.—"A 6545."

SHOOTING AND HUNTING GUESTS taken in Belvoir country; large House fully staffed; 3,000 acres good partridge and pheasant shooting, hares and rabbits; 250 acres woods and spinneys, 8 guineas a week, board and shooting; without shooting, 4 guineas.—For particulars apply G. H. RAYNER, "Boothby Hall," Grantham, Lincs.

WANTED, BOARD AND RESIDENCE with county people in a country house after Xmas as sole Paying Guests, by a gentleman and his wife. Hampshire, near the Itchen, or Wiltshire or Herefordshire, near the Wye, preferred. Best of references can be given; advertiser fond of fishing and shooting, might share a rod or gun.—Reply, stating terms in confidence, to "Senex," c/o BOTTOM, Newsagents, 32A, Duke Street, St. James', S.W. 1

Situations Wanted.

GENTLEMAN'S SON (25) desires position as Bailiff on mixed farm; ten years practical experience in all branches; highest testimonials.—"A 6551."

Pupils.

VACANCY FOR PUPIL ON COTSWOLDS 850 acre hill FARM; pedigree pigs, sheep and cattle breeding; tractors used; premium required.—T. H. LEE, Tarlton Manor, Cirencester.

LAND AGENT residing near Welsh Border, prepared to take Pupil, landowner's son preferred, for instruction in Estate Management. Personal supervision of studies.—"A 6547."

Live Stock, Pets, Etc.

SIAMESE KITTENS, pure-bred females; price £1 to £3.—Mrs. HARVEY, "Hatherden," Andover.

Books, Works of Art.

TAPESTRIES.—A fine collection of genuine old panels for Sale in sets or single pieces.—"A 4153."

AUTHORS.—Wanted COLLECTIONS of original Poems—also Plays—for publication in small volume form. Known or unknown authors.—Write MORLAND, Publisher, Amersham, Bucks. Est. 190

MINIATURES Painted from Photographs, Old Miniatures Copied.—CAMPBELL, 92, Grosvenor Road, S.W. 1.

SALMON AND TROUT FISHING.—WATER COLOURS by Norman Wilkinson, R.I., ON VIEW at Messrs. ROBT. DUNTHORNE & SON'S, 47, Pall Mall, S.W. 1.

VALUABLE INFORMATION.—If you want to succeed in making money in Poultry, Bees, Goats, Rabbits, etc., write to COUNTRY LIFE, LTD., 20, Tavistock Street, W.C. 2, for a list of their "Ninepenny Booklets."

TRY THESE HAVANA CIGARS. BEST VALUE TO-DAY.

"BOLIVAR" MASCOTAS

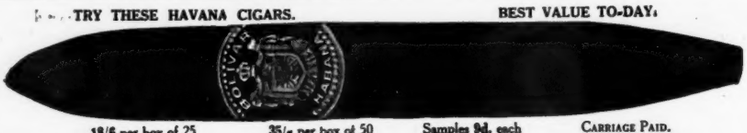

18/6 per box of 25 35/- per box of 50 Samples 9d. each CARRIAGE PAID.

J. LEON & CO., 60, Cornhill, London, E.C.3 AND BRANCHES THROUGHOUT LONDON.

CRANT'S MORELLA CHERRY BRANDY

SOLD IN BOTS. & ½ BOTS. IN TWO QUALITIES—

SPORTSMAN'S (Dry), QUEEN'S (Sweet)

For more than a century Grant's Morella Cherry Brandy has enjoyed a world-wide fame, and connoisseurs acknowledge that this delicious combination of fine old Brandy and the matured juice of the English Morella Cherry is still pre-eminent amongst all the world's liqueurs. It gives a new life, new strength, new joy to all who drink it. Therefore, ask for Grant's Morella, and take no other.

WELCOME ALWAYS, KEEP IT HANDY
GRANT'S MORELLA CHERRY BRANDY

From all leading Wine Merchants, Hotels, Restaurants, etc. *The Distillery Maidstone.*

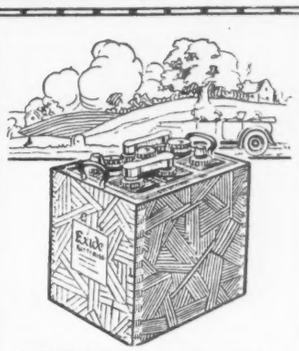

An Exide battery on your car means a sure start and a reliable light. All garages and the 300 Exide Service agents can supply.
ASK FOR LIST
PRICES GREATLY REDUCED

THE Chloride ELECTRICAL STORAGE COMPANY LIMITED
Clifton Junction, near Manchester; 219-229, Shaftesbury Avenue, W.C.2;

Exide
THE LONG LIFE BATTERY

HEDGES AND BUTLER LTD.
WINE MERCHANTS
By appointment to H.M. the King and H.R.H. the Prince of Wales.
WINE LISTS ON APPLICATION
LONDON: 153 REGENT ST., W.1

MACKIE
Wedding Cake Specialists
CAKES OF ANY SIZE ALWAYS IN STOCK
WEDDING CAKE by the Pound 3/6
Illustrated Catalogue on request
J. W. MACKIE & SONS, LTD.
Purveyors of Rusks and Shortbread to H.M. the King
108 Princes Street, Edinburgh

There is a place in every man's wardrobe for
Two Steeples Reg'd
No 83 SOCKS
Two Steeples, Ltd. Wigston.

EvanWilliams
MAKE YOUR HAIR BEAUTIFUL
Write to-day for Free Booklet—"The Henna Cult of Hair Beauty"
Evan Williams Co., Ltd. (Dept. C.L.) 24, Union Street, London, W.1.
Of all Chemists and Hairdressers.
HENNA SHAMPOO

For a Christmas Present
to your friend abroad who can appreciate a good book.

English Furniture. By J. C. ROGERS. Large 8vo. Freely illustrated. 21s.

Letters to Young Sportsmen. On Hunting, Angling, and Shooting. By Lieut.-Col. J. MACKILLOP, H. G. HUTCHINSON, and The Hon. DOUGLAS CAIRNS Illustrated by L. Edwards. 6s.

Fifty Years of Golf. By HORACE G. HUTCHINSON. Illustrated. 10s. 6d.

The "Country Life" Anthology of Verse. Cloth, 6s. 3d. Sheepskin, 8s. 6d.

Colour Schemes for the Flower Garden. By GERTRUDE JEKYLL. With 100 illustrations. 15s.

Lutyens Houses and Gardens. Sir L. WEAVER. Fully Illustrated. 10s. 6d.

Pastime with Good Company. Pictured by G. D. ARMOUR. With an introduction by H. G. Hutchinson. Royal Quarto. 50 Plates. 18s. 9d.

A prospectus may be had on application to "Country Life," Ltd., 20, Tavistock Street, Covent Garden, London, W.C. 2.

JUST PUBLISHED

LAWNS, LINKS & SPORTS FIELDS

By J. MACDONALD. 5/- net.

With 24 Illustrations.

Drainage—Cultivation—Levelling—Seeding Turfing—Mowing—Golf Courses—Tennis Courts—Cricket Grounds—Football Grounds—Lawn Pests—Manures.

For full prospectus apply to the Manager, "Country Life," Ltd., 20, Tavistock Street, Covent Garden, W.C. 2.

Fifty-two tokens of affection

Fifty-two visions of all that is best in life at home

THAT IS WHAT A CHRISTMAS GIFT of a year's subscription to "Country Life" will mean to your friend or relation overseas. Think it over well, but don't leave it too late. Send the name to us, and we will see the first number arrives at Christmas.

"COUNTRY LIFE," 20, Tavistock Street, Covent Garden, London, W.C.2.

By Appointment to H.M. The King. By Appointment to H.R.H. The Prince of Wales.

NO class of Antiquities offers stronger fascination to the Collector than the Antiquities of Egypt; and certainly no country has produced a more impressive art. Beauty wedded to Mystery constitutes its outstanding charm, and these characteristics are evident in objects of quite modest pretensions, no less than in the larger monuments. Few, perhaps, are aware of the singular applicability of the smaller class of Egyptian Antiquities to the decoration of English homes, to say nothing of the small expense at which such decoration may be carried out. A visit to our Antique Galleries is earnestly invited; or, if that is impracticable, a fully-priced and illustrated brochure will be sent post free on application.

The series includes sculptures in limestone, granite, basalt, porphyry and other stones; carvings in wood, ivory, precious stones; gods and amulets in bronze, faïence, steatite, hard stones, wood, gold, silver and electrum; scarabs, cylinders and seals; vessels in pottery, glass, faïence, aragonite, diorite, etc.; papyri and portraits in wax medium; stelæ and sarcophagi; jewellery; textile fabrics; funerary models; etc., etc.

SPINK & SON, Ltd.

5, 6 & 7, KING STREET, ST. JAMES'S, LONDON, S.W.1

AND AT 16, 17 & 18, PICCADILLY, W.

TELEPHONE: 8426 GERRARD. ESTABLISHED 151 YEARS. CABLES: "JADEITE, LONDON."

Printed by Hudson & Kearns, Limited, Hatfield Street Works, Stamford Street S.E. 1, and Published by "Country Life," Limited, at 20, Tavistock Street, Strand, W.C. 2, and by George Newnes, Limited, 8-11, Southampton Street, Strand, W.C. 2.